

21/78

RECORD OF SURVEY

OF THE EASTERLY HALF OF LOT 37 IN ARLINGTON SUBURBAN ESTATES AS
RECORDED IN MAP BOOK 13, PAGE 75, RECORDS OF RIVERSIDE COUNTY, CALIF.
OCTOBER 1954

SCALE 1" = 100'

J. F. DAVIDSON, C. E.

SURVEY MADE AT THE REQUEST OF MR. WILLIAM J. STACK

FILED

OCT 20 1954
Jack A. Ross
City Clerk
Filed at 12:00 PM

I hereby certify that I am a Registered Civil Engineer of the State of California and that this map consisting of one (1) sheet correctly represents a survey made under my supervision during September 1954; that all monuments shown hereon actually exist and their positions are correctly shown.

J. F. Davidson
Registered Civil Engineer No. 862

This Record of Survey map was approved by the City Council of the City of Riverside, California on the 17th day of October, 1954.

W. A. Swartz
City Clerk of the City of Riverside, Calif.

Examined October 19, 1954
A. C. Keith, County Surveyor
Riverside County, California
By C. T. Worsley
Deputy

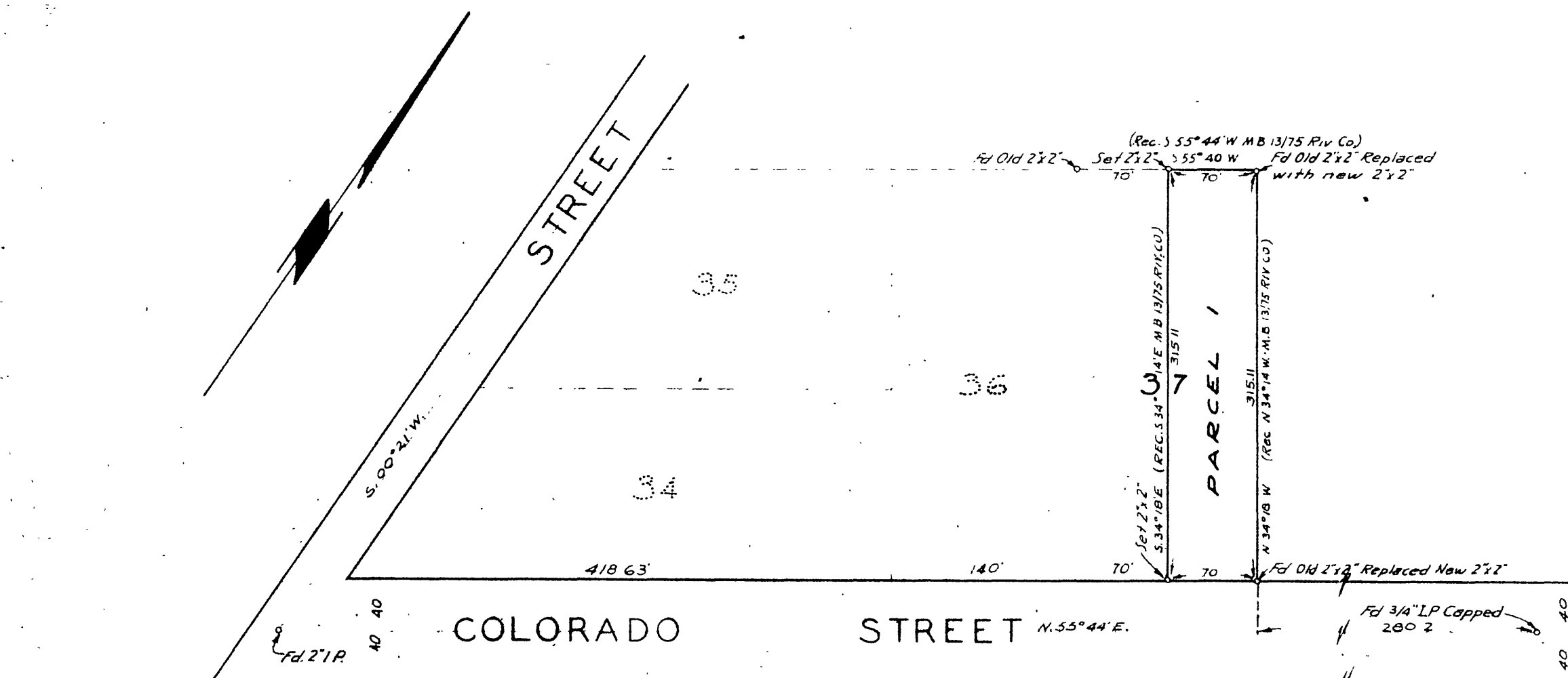

ENGINEERS NOTE:
Bearings are based on the center line of Colorado Street as being N. 55° 44' E. as shown by map of Arlington Suburban Estates in M.B. 13/75.
Set 2"x2" at all points shown thus o unless noted otherwise.

RS 21/78

75-21/78