

21/80

FILED
Oct 20 1954

NO. 1... LAT 12 30' N
J. A. Koss
COUNTY RECORDER
D. J. J. J.
DEPUTY
FILED BY COUNTY CLERK

RECORD OF SURVEY

LOCATED IN THE CITY OF RIVERSIDE
OF A PORTION OF THE SOUTH 1/2 OF LOT 44 S.C.C.A.
LANDS AS RECORDED IN M.B. 7, P.3; RECORDS S.B. CO. CALIF.
DECEMBER 1953
J.F. DAVIDSON, C.E.
SCALE 1"=60'

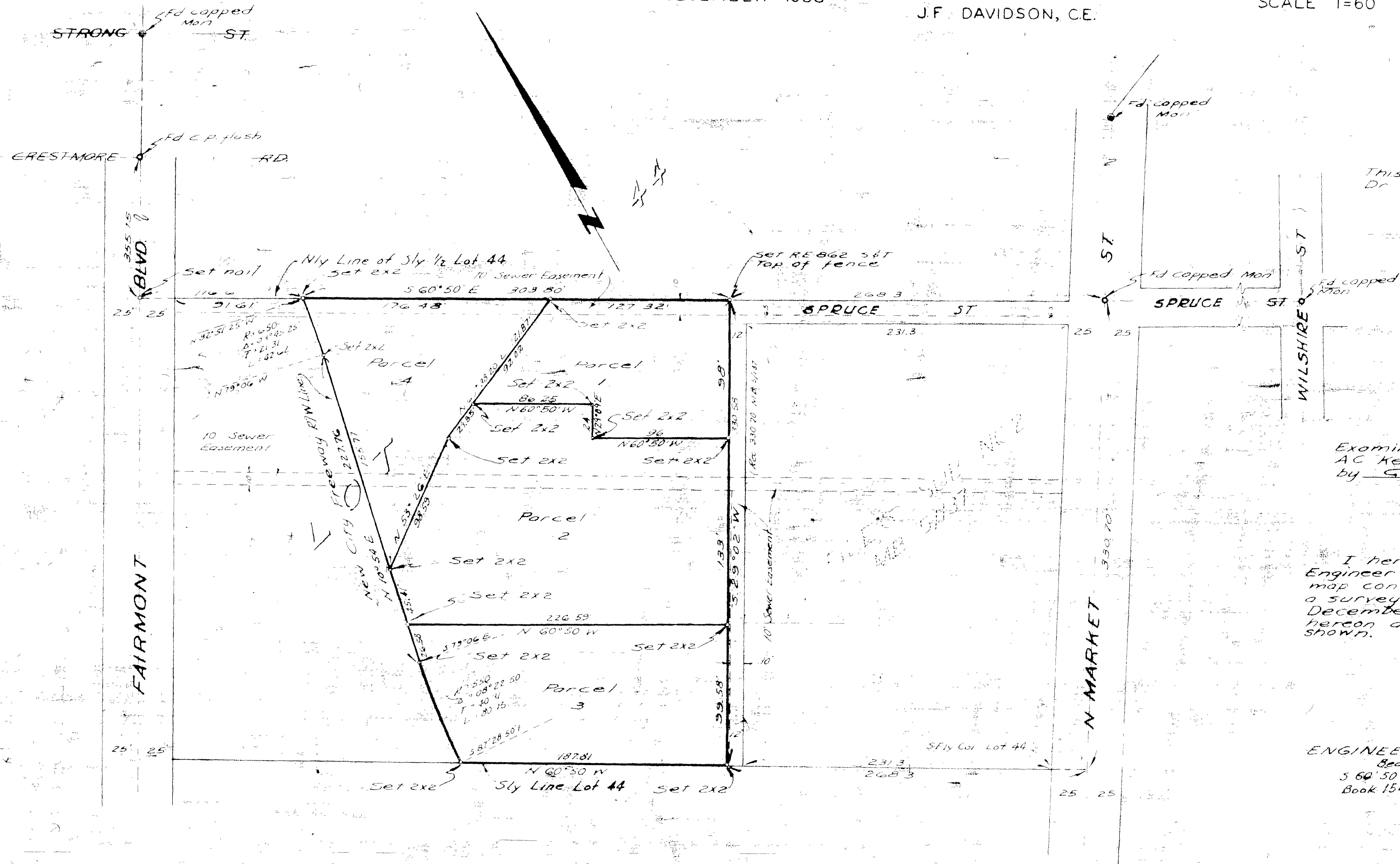

This Survey was made at the request of
Dr. Louis Gattling

Examined October 19, 1954
A.C. Keith County Surveyor
by G. T. Morley
Deputy

I hereby certify that I am a Registered Civil Engineer of the State of California and that this map consisting of one (1) sheet correctly represents a survey made under my supervision during December 1953, and that all monuments shown hereon actually exist and their positions are correctly shown.

J. F. Davidson
Registered Civil Engineer No. 862.

ENGINEERS NOTE
Bearings are based on the Nly line of the Sly 1/2 of Lot 44 being S 60° 50' E as shown on Deed to City of Riverside recorded in Book 1541, Page 37, Official Records, Jan 7, 1954.

R/S 21/80

R/S 21/80

RS 21/80