

21/82

RECORD OF SURVEY

OF A PORTION OF LOT 245 OF LANDS OF SOUTHERN CALIFORNIA COLONY ASSOCIATION AS SHOWN BY MAP RECORDED IN BOOK 7, PAGE 3 OF MAPS, RECORDS OF SAN BERNARDINO COUNTY, CALIFORNIA.

JUNE 1954

SCALE 1" = 60'

J. F. DAVIDSON, C.E.

SURVEY MADE AT REQUEST OF FRANK DANT

FILED

OCT 27 1954

Jack A. Ross
by O. A. R. [unclear]
Fee \$1.00
Filed 10/27/54

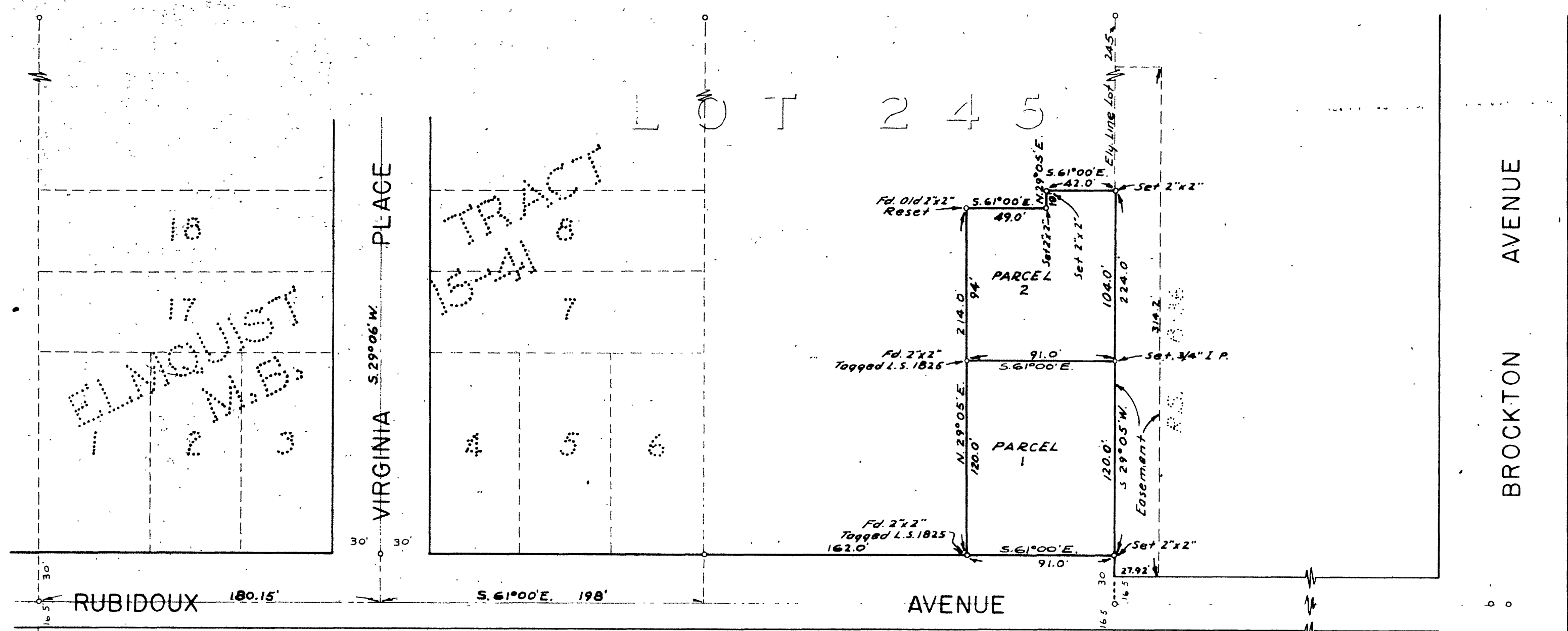

This Record of Survey map was approved by the City Council of the City of Riverside, California, on the 27th day of October, 1954.
[Signature]
City Clerk of the City of Riverside California

Examined October 26, 1954
A. C. KEITH,
County Surveyor of
Riverside County, Calif.
by G. T. Womley Deputy

ENGINEERS NOTE:
Bearings are based on the center line of Rubidoux Avenue as being S. 61° 00' E as shown on map of "Elmqvist Tract" Re-ordered in mapbook 15 page 41. Records of Riverside County, California.

I hereby certify that I am a Registered Civil Engineer of the State of California and that this map consisting of one (1) sheet correctly represents a survey made under my supervision during June of 1954, that all monuments shown hereon actually exist and their positions are correctly shown.

[Signature]
Registered Civil Engineer No 862

RS 21/82