

21/83

IN THE CITY OF RIVERSIDE RECORD OF SURVEY

Of Lot 27 of Resubdivision of a portion of Arlington Suburban Estates,
as per map on file in Bk. 13, pg. 75 of Maps, Rec. of Riverside County, California.
September, 1954. Scale: 1" = 100'

Donald J. McKee, Lic. Surveyor

FILED

OCT 27, 1954

Jack A. Ross

City Clerk

Fee \$1.00

Filed 9:50 A.M.

Surveyed at the request of: W.J. Bradley.

This Record of Survey map was approved by the City Council of the
City of Riverside, California on the 13th day of October, 1954.

Jack A. Ross
City Clerk of the City of Riverside, California.

Examined October 26, 1954

A.C. Keith, County Surveyor of the County
of Riverside, California

by G. T. Wersley
Deputy

I hereby certify that I am a Licensed Land Surveyor in the State
of California, and that this map, consisting of this one (1) sheet correctly
represents a survey made by me in September, 1954, and that all the mon-
uments shown hereon actually exist and their positions are correctly shown

Donald J. McKee
Licensed Land Surveyor No. 1825

NOTE: Bearings are based on the center line of Colorado Street as being
N. 55° 44' E. as shown by map of Resub. of a portion of Arlington Suburban Estates,
filed in Book 13, page 75 of Maps, Records of Riverside County, California.
• 2" x 2" Redwood stakes, tagged "LS. 1825" set, unless otherwise noted.

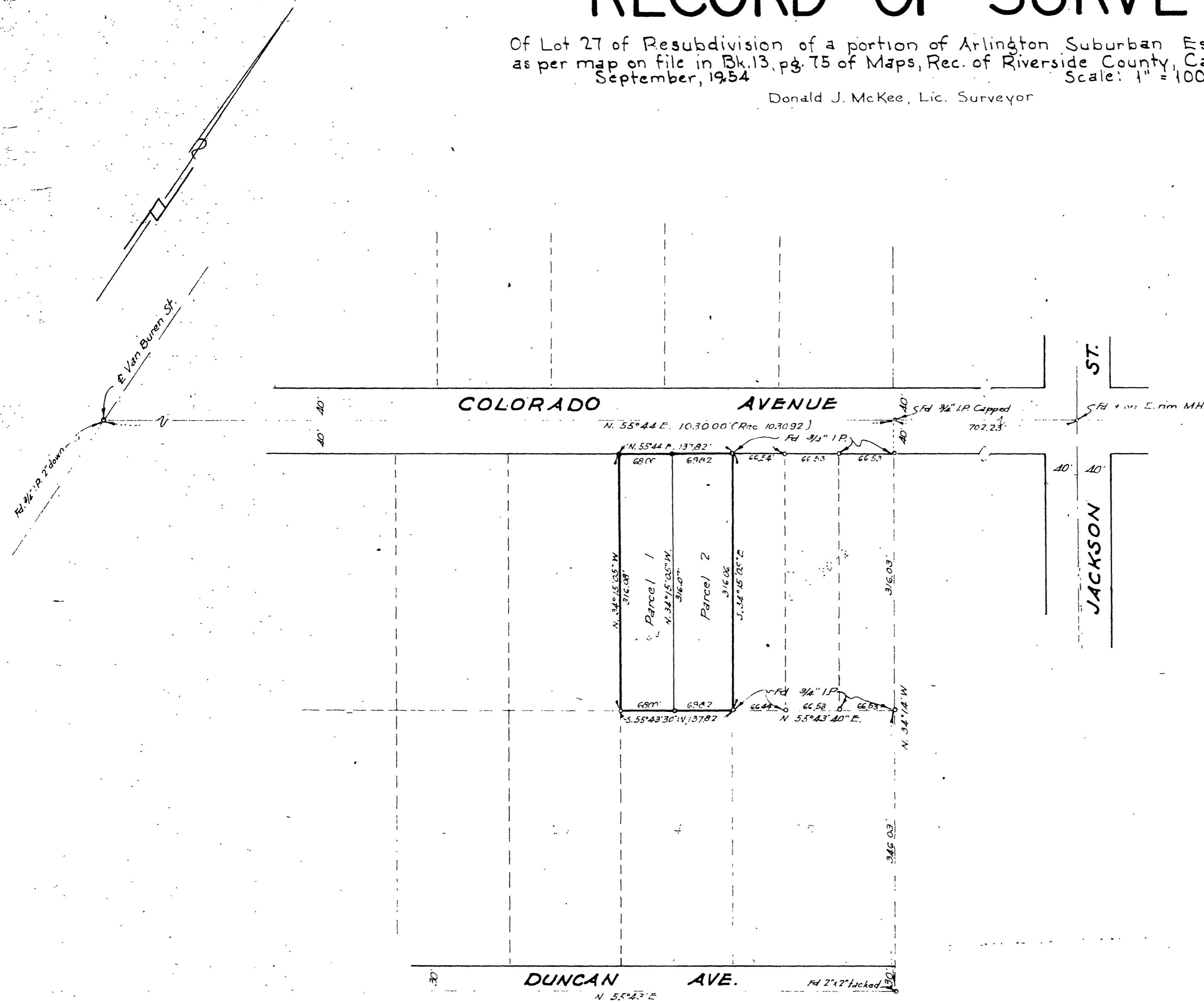

RS-21/83

RS 21/83