

21
85

RECORD OF SURVEY

of Lot 26 La Bonita Tract as shown by Map on file in BK 1 of Maps
page 12 Rec. of Riverside Co. Calif

Oct. 1954

Scale 1"=100'

Donald J McKee Licensed Surveyor

Surveyed at the request of Milton O. Adams Et al

FILED

OCT 27 1954
Jack A. Ross
Recorder
Fec \$1.00
Filed at 7:50 A.M.

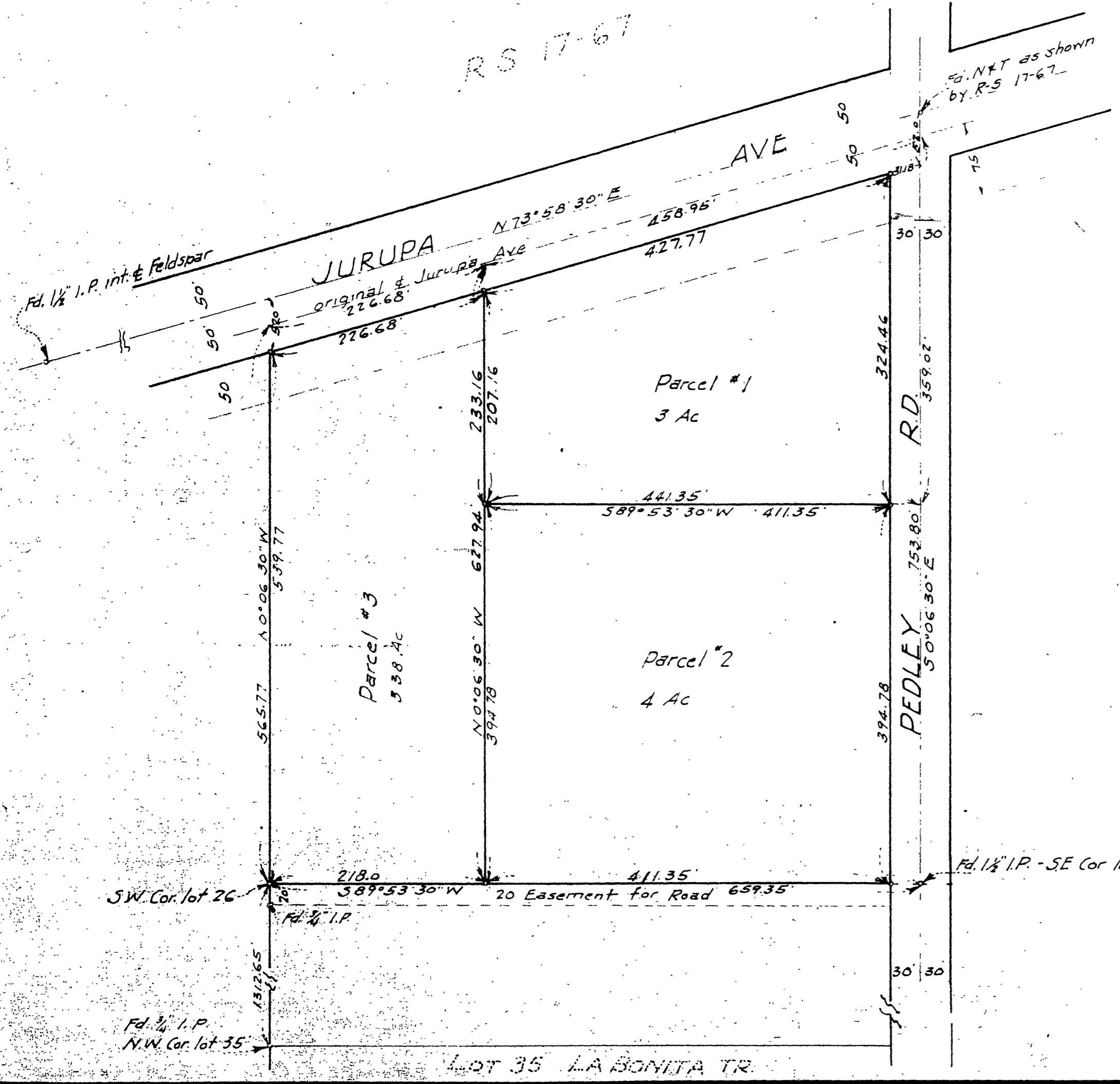

Examined October 26, 1954
A.C. Keith County Surveyor of Riverside County California
By G.T. Worsley
Deputy

I hereby certify that I am a Licensed Land Surveyor of the State of California and that this map consisting of this one (1) sheet correctly represents a survey made by me in October 1954 and that all the monuments shown hereon actually exist and their positions are correctly shown.

Donald J. McKee
Licensed Land Surveyor No. 1825

Note - Bearings are based on the center line of Jurupa Ave shown as N 73° 58' 30" E on Rec. of Survey 17-67 Riv. Co. Calif.

RS 21/85