

21/88

IN THE CITY OF RIVERSIDE RECORD OF SURVEY

OF PORTIONS OF LOTS 19 & 20 OF CROWELL GARDENS
AS RECORDED IN BOOK 22 OF MAPS AT PAGE 59 THEREOF,
RECORDS OF RIVERSIDE COUNTY, CALIFORNIA

BY
ALBERT A. WEBB ASSOCIATES
CIVIL ENGINEERS RIVERSIDE, CALIFORNIA
SEPTEMBER 1954

FILED
OCT 27, 1954
Jack A. Ross
O. A. *Wheat*
Fee \$1.00
Filed at 9:50 A.M.

Survey made at the request of Gordon Fields



Scale: 1" = 30'

This Record of Survey map was approved
by the City Council of the City of Riverside,
California on the 13th day of October, 1954.
W. W. Wait
City Clerk of the City of Riverside, Calif.

I hereby certify that I am a Registered Civil Engineer of the State of California and that this map correctly represents a survey made under my supervision during September, 1954 and that all monuments shown hereon actually exist and their positions are correctly shown

Albert A. Webb
Registered Civil Engineer # 1229

Notes

1. Basis of Bearings is the centerline of Crowell Avenue, taken as N 34° 00' W, as same is shown on map of Crowell Gardens recorded in Book 22 of Maps at Page 59 thereof, Records of Riverside County, California

2. Set 2" by 2" stakes tagged RE 1229 at all points shown—thus 0 unless noted otherwise

Examined October 26, 1954

A. C. Keith
County Surveyor

By *G. T. Wasley* Deputy

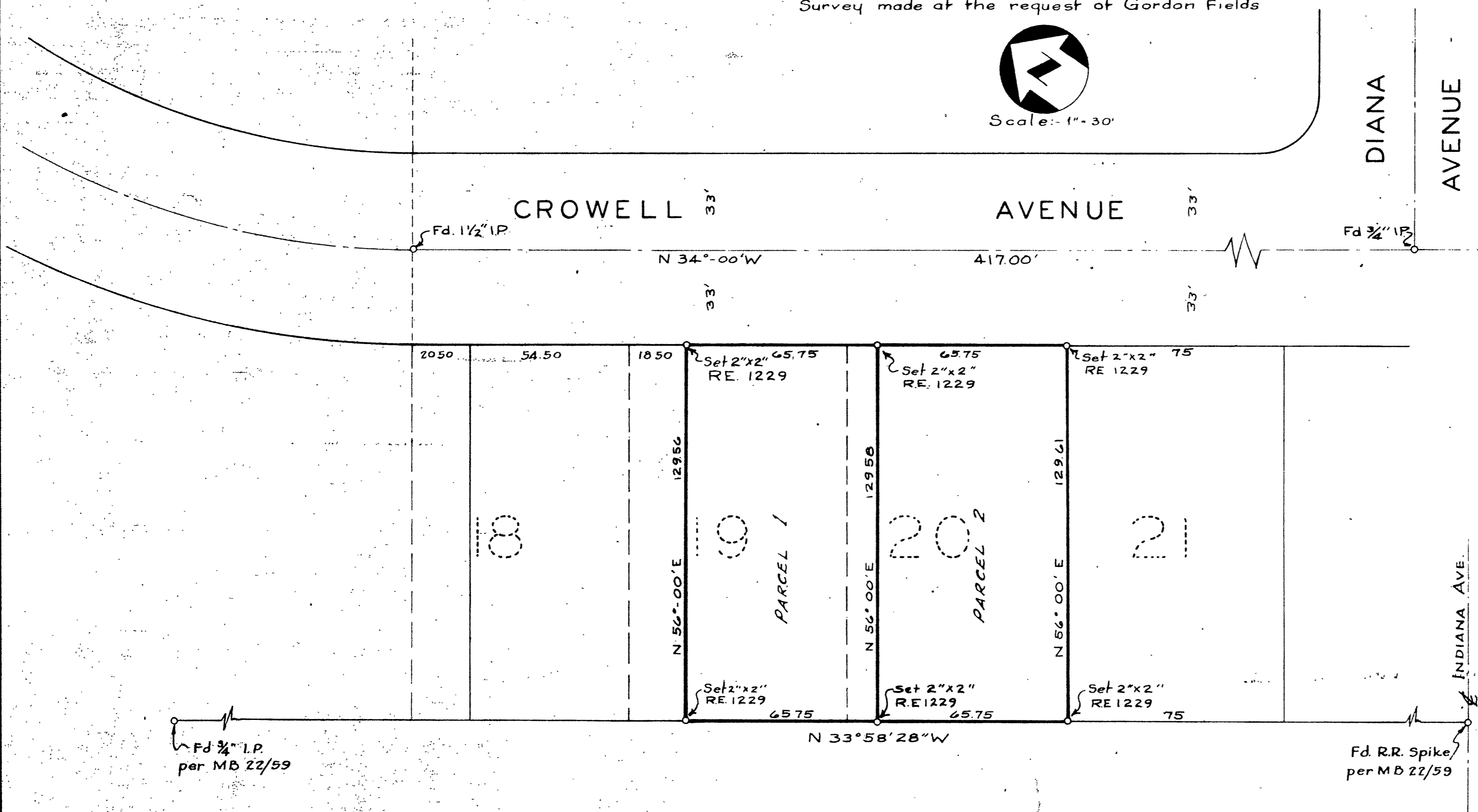

RS-21/88

RS 21/88