

21/90

RECORD OF SURVEY

BEING A SURVEY OF LOTS 10 AND 11 OF THE FAIRVIEW HEIGHTS TRACT AS
RECORDED IN MAP BOOK 14, PAGE 50, RECORDS OF RIVERSIDE COUNTY,
CALIFORNIA.
JULY 1954

SCALE 1" = 60'

J. F. DAVIDSON, C. E.

SURVEY MADE AT THE REQUEST OF MR. G. L. HIXSON

FILED

OCT 27, 1954
Jack A. Ross
O.A. Reath
Fee \$1.00
Filed at 9:50 A.M.

I hereby certify that I am a Registered Civil Engineer of the State of California and that this map consisting of one (1) sheet correctly represents a survey made under my supervision during July 1954 and that all monuments shown hereon actually exist and their positions are correctly shown.

J. F. Davidson
Registered Civil Engineer No. 862

ENGINEERS NOTE:
Bearings are based on the center line of Riverside Avenue as being N. 00° 02' E. as shown on map of Fairview Heights Tract M.B. 14/50 Riv. Co. Rec.
Set 3/4" Iron pipe at all points shown thus \circ unless otherwise noted.

This Record of Survey map was approved by the City Council of the City of Riverside, California on the 10th day of August, 1954.

J. A. Reath
City Clerk of the City of Riverside, Calif.

Examined October 26, 1954
A.C. KEITH, County Surveyor
by G.T. Worley Deputy

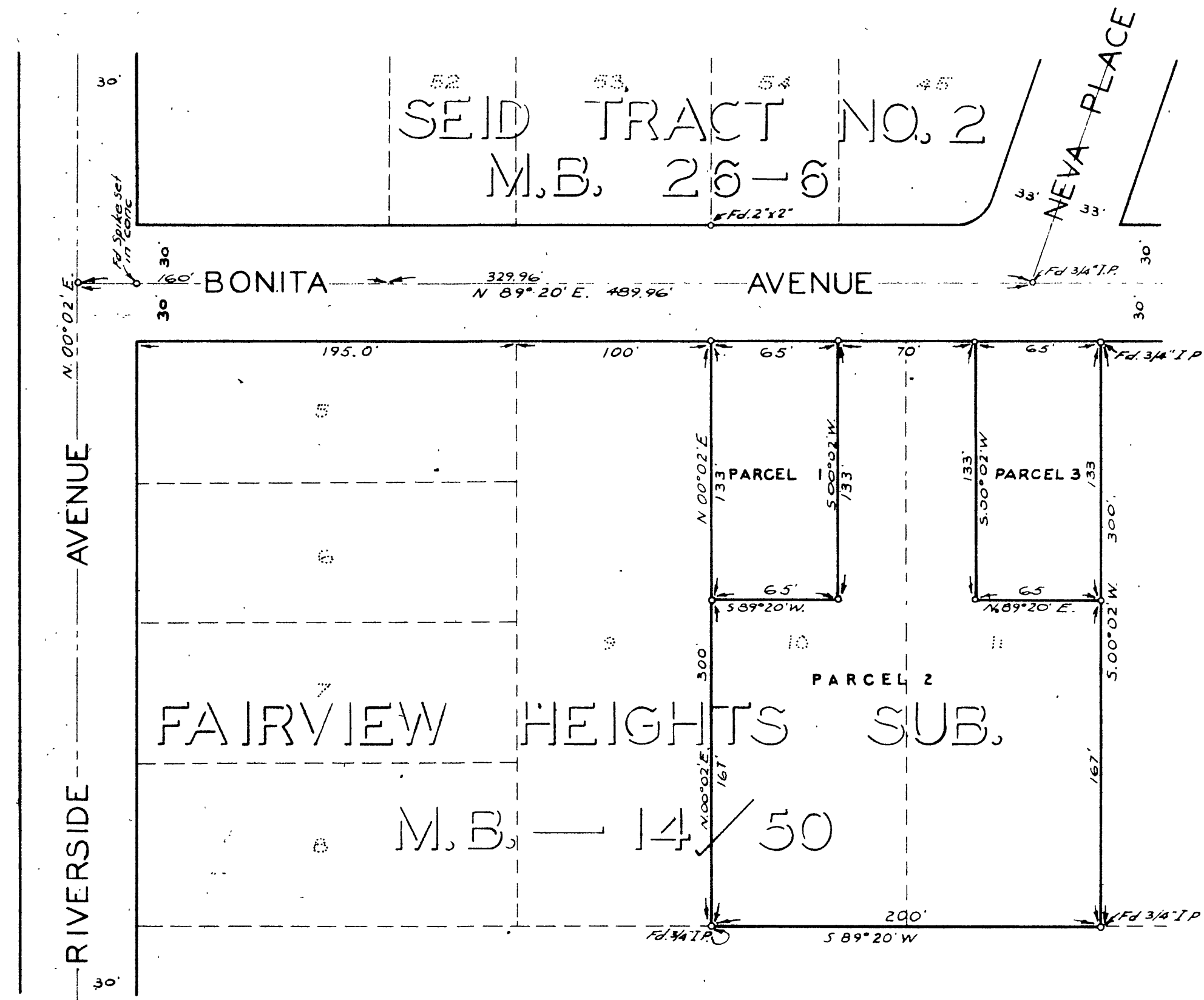

RS 21/90