

LOCATED IN THE CITY OF RIVERSIDE

RECORD OF SURVEY

SHOWING A SURVEY OF A PORTION OF THE SOUTH EAST
1/4 OF SECTION 36, T.2S. R.5W., S.B.B. & M.
JULY 1954

SCALE 1" = 100'

J. F. DAVIDSON, C.E.

SURVEY MADE AT REQUEST OF ROBERT STOCKTON

FILED

OCT 29 1954
Jack A. Ross
O. A. Wheat
Fee \$1.00
Filed at 3:45 P.M.

RS 21/91

This Record of Survey map was approved by the City Council
of the City of Riverside, California on the 13th day of
October 1954.

W. Wait
City Clerk of the City of Riverside, California

Examined October 29, 1954
A. C. KEITH County Surveyor
By G. C. Keith

ENGINEERS NOTE:
Bearings are based on the south line of Section 36,
T.2S. R.5W., S.B.B. & M. as being S. 89°15'W. as shown on Record
of Survey 20/47, Records of Riverside County.
Set 3/4" Iron pipe at all points shown this - unless
noted otherwise.

I hereby certify that I am a Registered Civil Engineer
of the State of California and that this map consisting of
one (1) sheet correctly represents a survey made under
my supervision during May of 1954; and that all monu-
ments shown hereon actually exist and their positions
are correctly shown.
J. F. Davidson
Registered Civil Engineer No. 8621

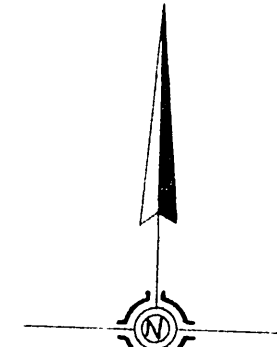
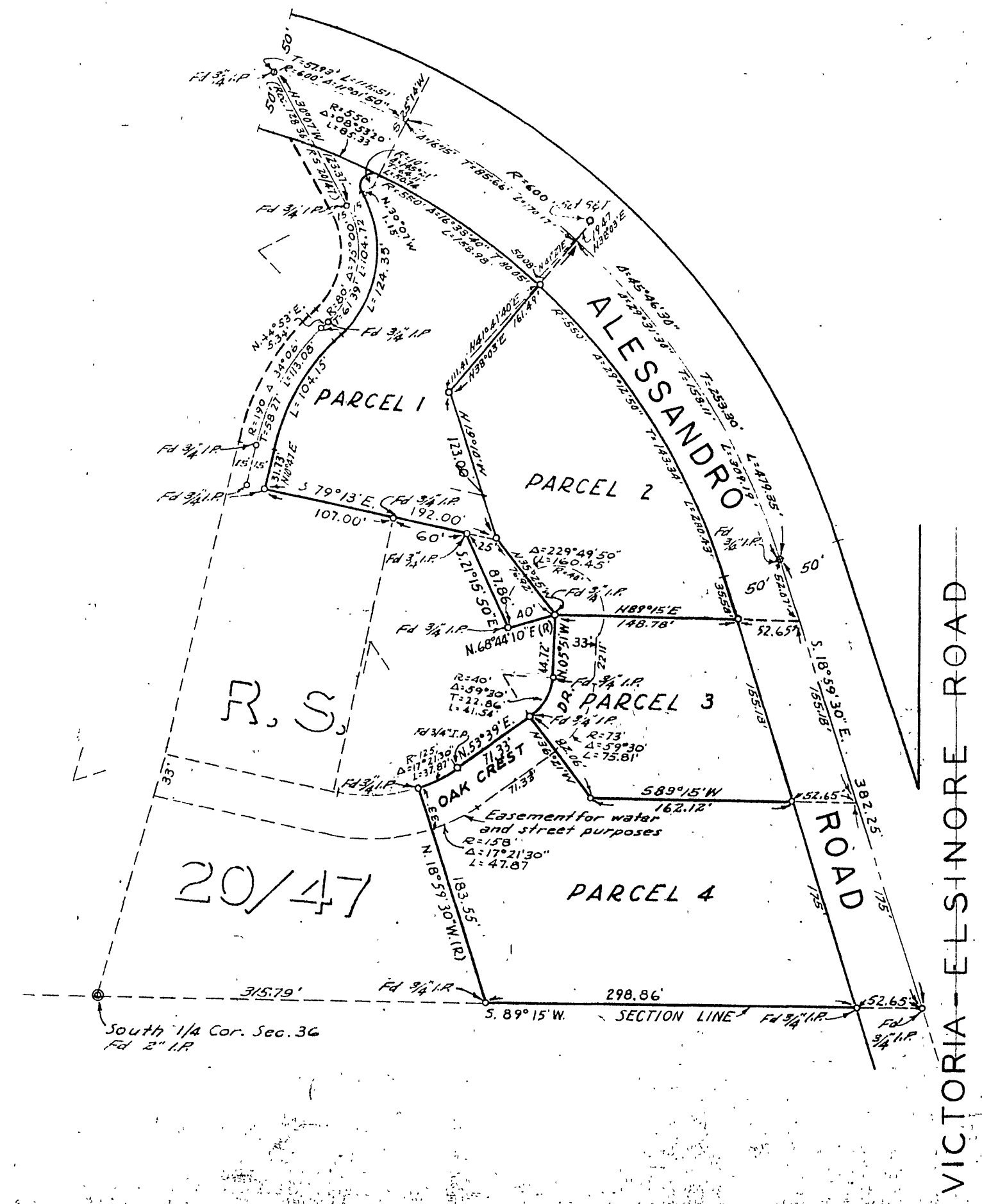

RS 21/91

RS 21/91

FB 468-60476