

LOCATED IN THE CITY OF RIVERSIDE

RECORD OF SURVEY

SHOWING A SURVEY OF A PORTION OF THE SOUTH EAST 1/4 OF SECTION 36, T. 2S. R. 5W., S.B.B. & M. AS CORRECTED FROM RECORD OF SURVEY FILED IN BOOK 21, PAGE 91, RECORDS OF RIVERSIDE COUNTY, CALIFORNIA. NOVEMBER, 1954 SCALE 1" = 100'

J. F. DAVIDSON, C.E.

SURVEY MADE AT REQUEST OF J. F. DAVIDSON, C.E.

FILED

NOV 5 1954

Jack A. Ross
O. A. West

Filed at 3:00 P.M.

Fee \$1.00

The purpose of filing this map is to correct an error which is shown on file in Book 20 at page 45, Record of Survey and which affects Parcel 4; and which affects an unnumbered parcel as shown on file in book 20, page 47, Record of Survey; and which affects Parcel 1 as shown on file in book 21, at page 91, Record of Survey, all in Riverside County, California.

The error is in the length of the arc shown on these maps at the intersection of Alessandro Road and the Easterly line of a 30 foot right of way. The length of this arc is in error and is shown to be 50.74 feet while the true length is 25.37 ft.

J. F. Davidson
Registered Civil Engineer No. 862

Examined November 5, 1954

A. C. KEITH County Surveyor

By *G. C. Keith*

ENGINEERS NOTE:
Bearings are based on the south line of Section 36, T. 2S. R. 5W., S.B.B. & M. as being S. 89° 15' W. as shown on Record of Survey 20/47, Records of Riverside County.

I hereby certify that I am a Registered Civil Engineer of the State of California and that this map consisting of one (1) sheet correctly represents a survey made under my supervision during May of 1954; and that all monuments shown hereon actually exist and their positions are correctly shown.
J. F. Davidson
Registered Civil Engineer No. 862

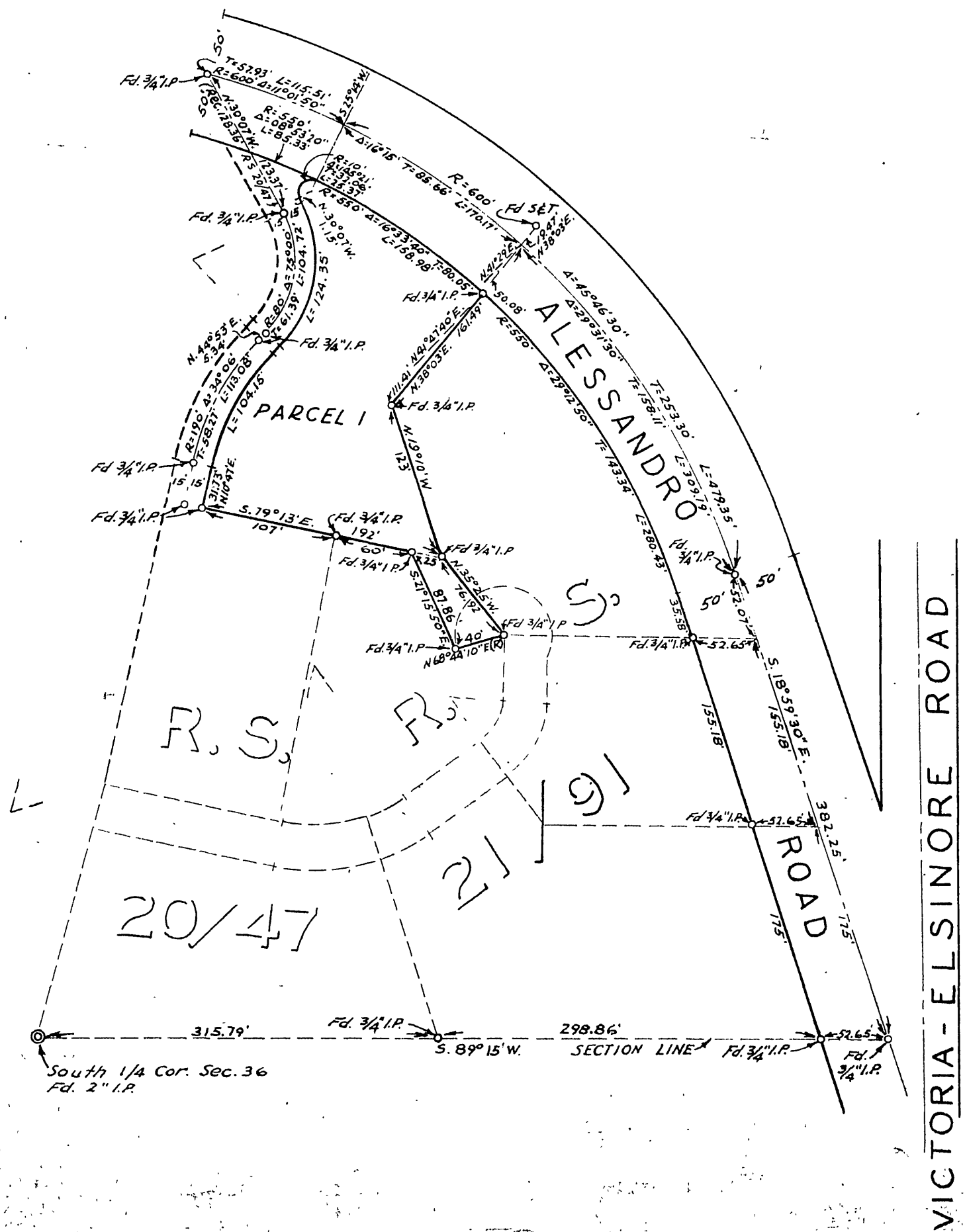
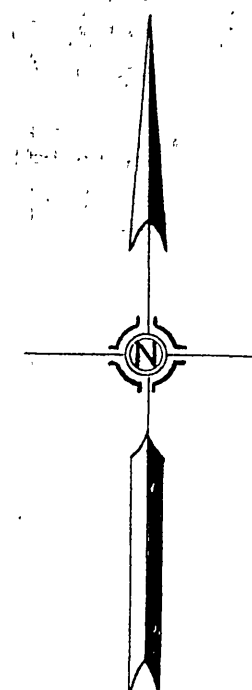

RB 21/92

92
RS 21/92

RS 21/92

FB 468-6567c