

21/93

IN THE CITY OF RIVERSIDE RECORD OF SURVEY

39254

Of Lots 1 and 2, California Groves, as shown by map on file
in Book 25, pg. 97 of Maps, Records of Riverside County, California.
October, 1954 Scale: 1"=60'

Donald J. McKee, Licensed Surveyor.

FILED
NOV 12 1954
Jack A. Ross
O. A. Wheat
Fee \$1.00
Filed 10:50 A.M.

Surveyed at the request of: HOMES OF TOMORROW, INCORPORATED

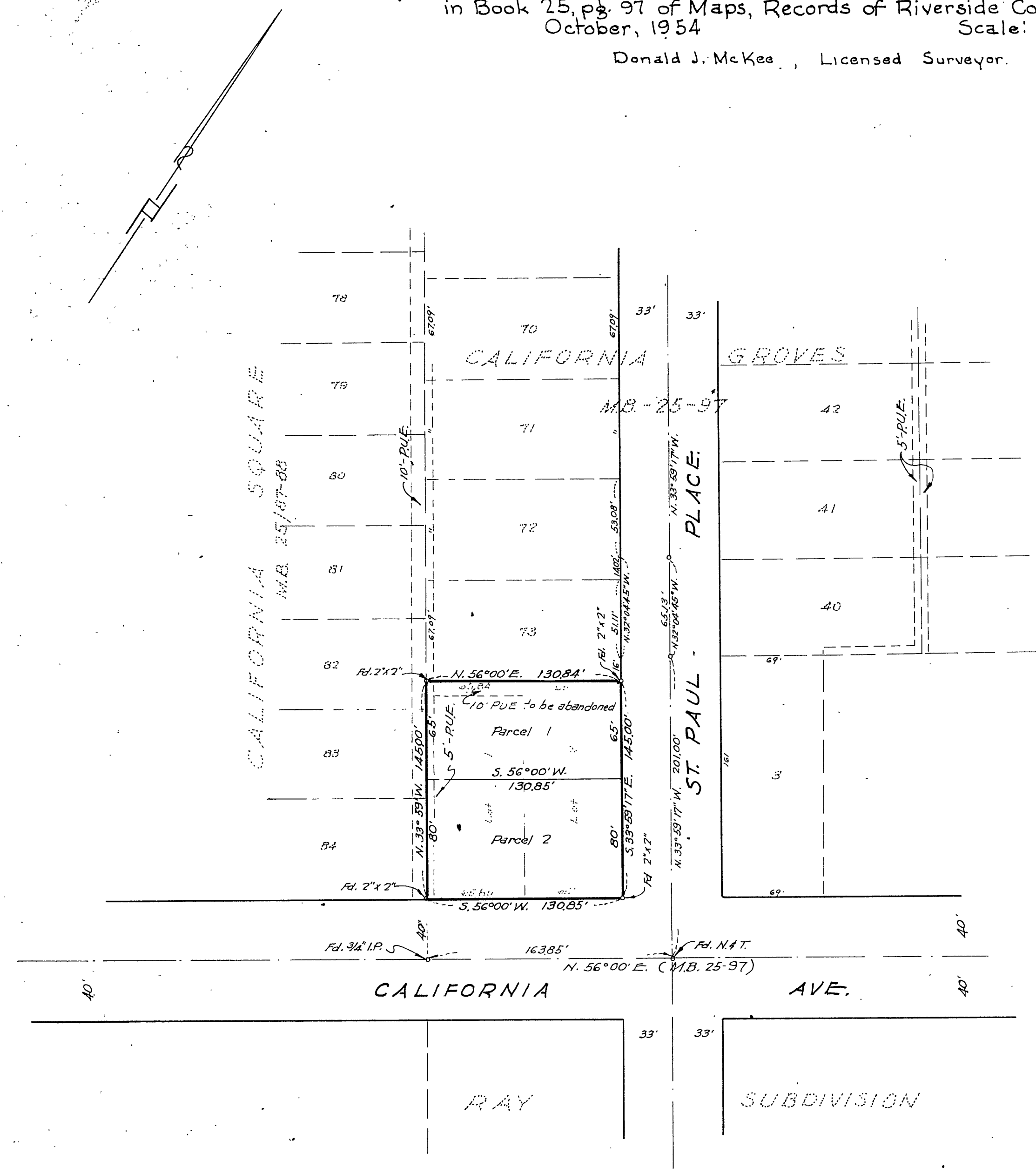

I hereby certify that I am a Licensed Land Surveyor in the State of California, and that this map, consisting of this one (1) sheet, correctly represents a survey made by me in October, 1954, and that all the monuments shown hereon actually exist and their positions are correctly shown.

Donald J. McKee
Licensed Land Surveyor No. 1825.

This Record of Survey map was approved by the City Council of the City of Riverside, California on the 9th day of Nov., 1954

W. H. Waitz
City Clerk of the City of Riverside, Calif.

Examined November 12, 1954.

A.C. Keith, County Surveyor of Riverside County, California.

by E. T. Wouley
Deputy.

NOTE: Bearings are based on the center line of California Avenue as being N. 56°00' E. as shown on map of California Groves, filed in Book 25, page 97, of Maps, Records of Riverside County, California.
Monuments found as noted.
2" x 2" Redwood stakes, tagged "L.S. 1825" set at parcel corners.

RS 21/93