

21/98

IN THE CITY OF RIVERSIDE RECORD OF SURVEY

59250

Of a portion of the SE $\frac{1}{4}$ of the SE $\frac{1}{4}$ of Section 33, T.2 S., R.5 W., S.B.B. & M.
August, 1954
Donald J. McKee - Licensed Surveyor
Scale: 1"=100'

FILED
NOV 12 1954
Jack A. Ross
O.A. Wheat
Fee \$1.00
Filed 10:34 A.M.

Surveyed at the request of Mr. R.B. Lefler.

This Record of Survey was approved by the City Council of the City of Riverside, California, on the 26th day of October, 1954.
W. Swaine
City Clerk of the City of Riverside, Calif.

Examined November 12, 1954

A.C. KEITH, County Surveyor of Riverside County, Calif.
by *G. T. Worsley*
Deputy

I hereby certify that I am a Licensed Land Surveyor in the State of California, and that this map, consisting of this one (1) sheet correctly represents a survey made by me in Aug. 1954 and that all the monuments shown hereon actually exist, and their positions are correctly shown.
Donald J. McKee
Licensed Land Surveyor No. 1825

Note: Bearings are based on the center line of Luther Street as being N 89° 26' 30" E as shown on map of Brusca Tract, recorded in M.B. 23, pg. 18, Records of Riverside County, Calif.
• 2"x2" Redwood stakes, tagged "L. 5. 1825" set, unless otherwise noted.

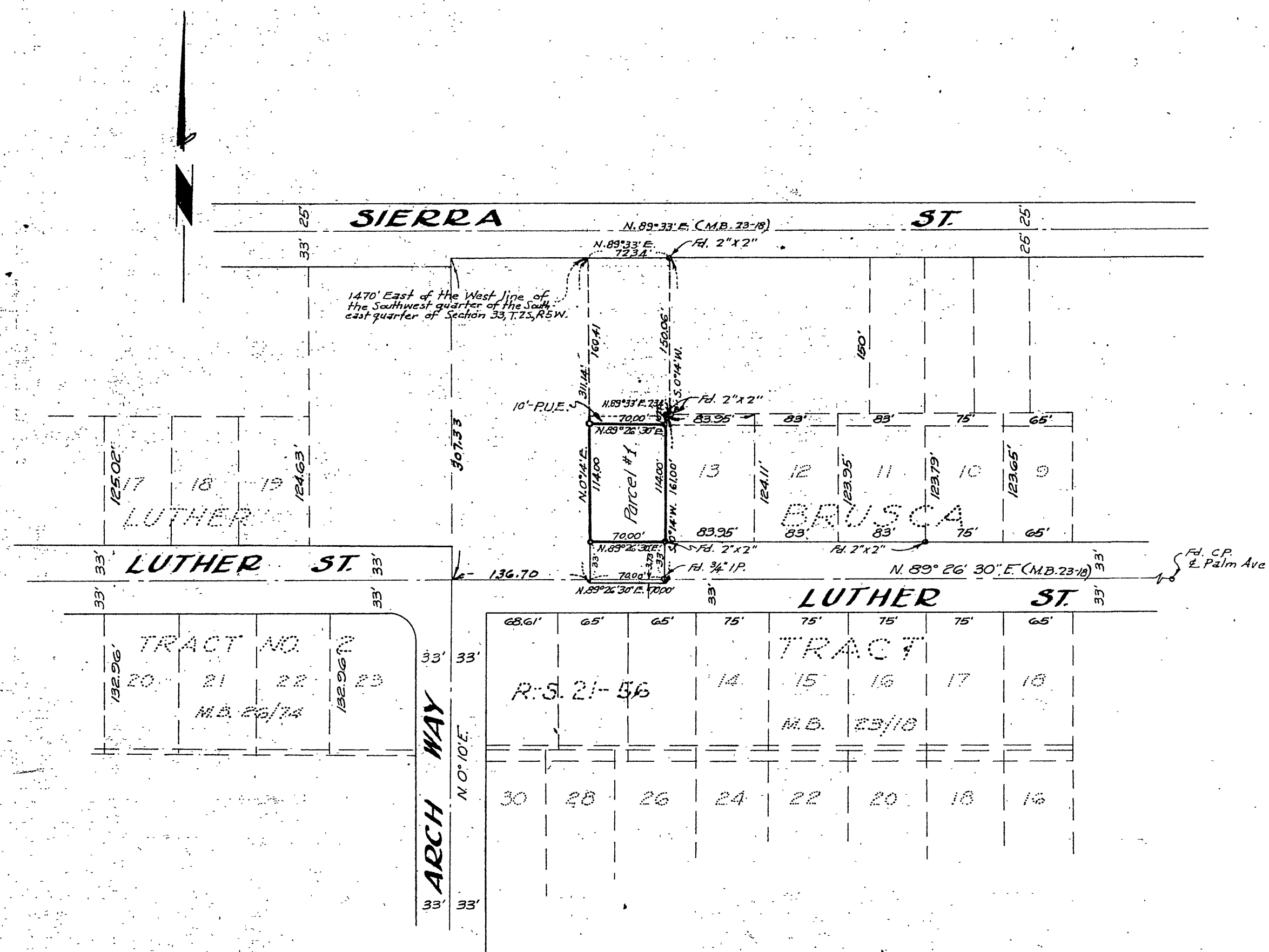

RS 21/98