

IN THE COUNTY OF RIVERSIDE
RECORD OF SURVEY
 OF A PORTION OF LOT II OF LA GRANADA
 TRACT 2 AS PER MAP BOOK 14 PAGE 97
 RECORDS OF RIVERSIDE COUNTY, CALIFORNIA

Survey made at request of the City of Riverside Water Department

FILED

DEC 9 1954
 Jack A. Ross
 O. A. Heath
 Fee \$1.00
 Filed 12:10 AM

BY
 ALBERT A. WEBB ASSOCIATES
 CIVIL ENGINEERS
 RIVERSIDE, CALIFORNIA

SEPTEMBER 1954

I hereby certify that I am a Registered Civil Engineer of the State of California and that this map correctly represents a survey made under my supervision during July 1954 and that all monuments shown hereon actually exist and their positions are correctly shown.

Albert A. Webb

Registered Civil Engineer No. 1229

Basis of bearings is the Centerline of COOK AVENUE taken as N 70° 40' E as shown on map of LA GRANADA TRACT 2, recorded in Book 14 at page 97 of Maps, Records of Riverside County, California

Map examined December 3, 1954

A. C. KEITH
 County Surveyor

By *C. T. Worsley* Deputy

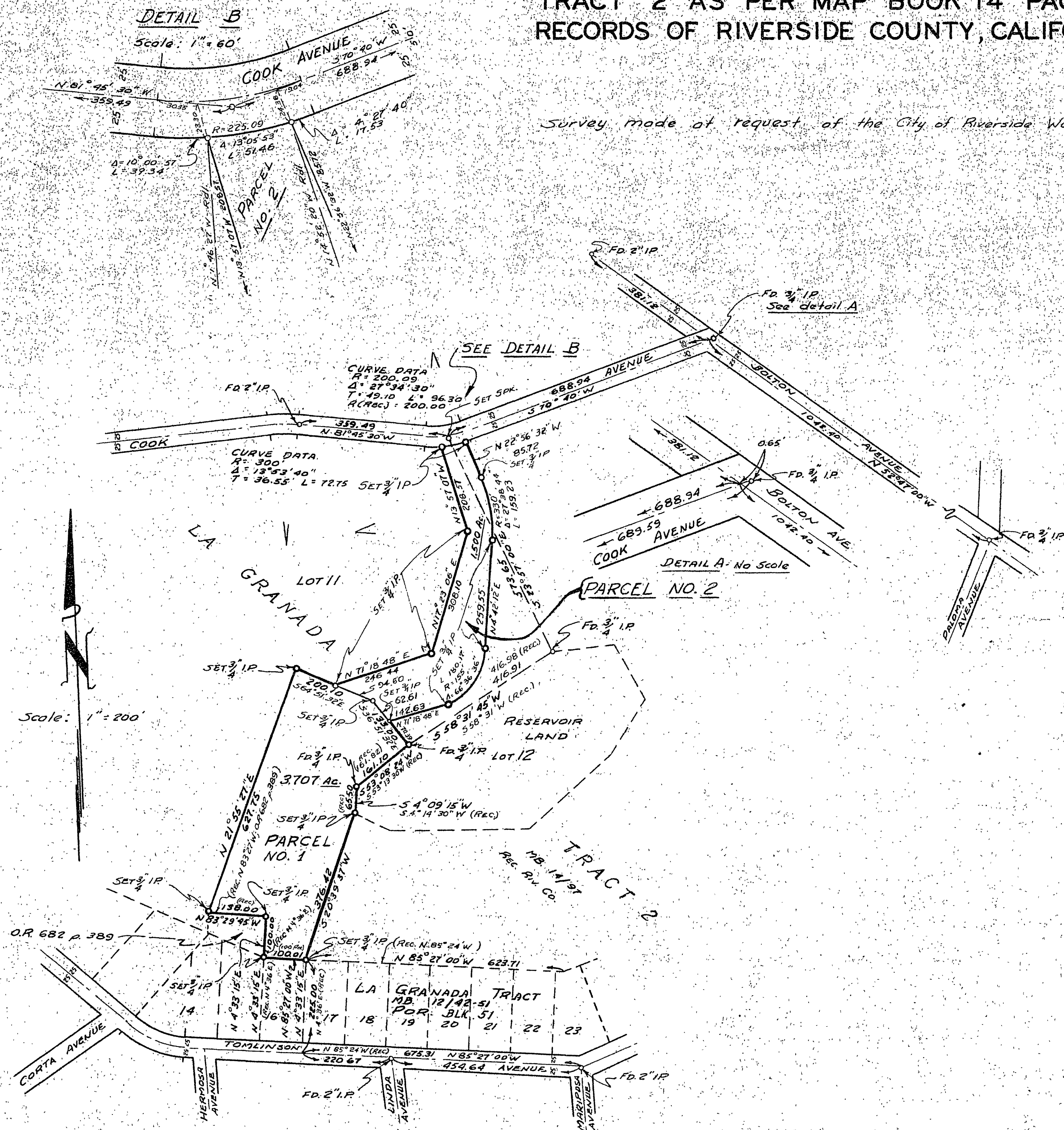

RS-22/7

RS-22/7