

22/12  
~~5570~~  
RS-22/12

IN THE COUNTY OF RIVERSIDE

# RECORD OF SURVEY

Of Lot 1, Block 40, LaGranada, as shown by map on file in Book 12, pages 42 to 51 of Maps, Records of Riverside County, California.

November 1954

Scale 1" = 50'

Donald J. McKee - Licensed Surveyor

63257

## FILED

DEC 3 1954

Jack A. Ross

O.A. Sheet

Filed 4:25 P.M.

Fee \$1.00

Surveyed at the request of Gertrude Klaus  
and Marguerite Schoonderwoerd

I hereby certify that I am a Licensed Land Surveyor in the State of California and that this Map consisting of one (1) sheet correctly represents a survey made by me in Nov. 1954, and that the monuments shown hereon actually exist and their positions are correctly shown

*Donald J. McKee*

Licensed Land Surveyor No 1825

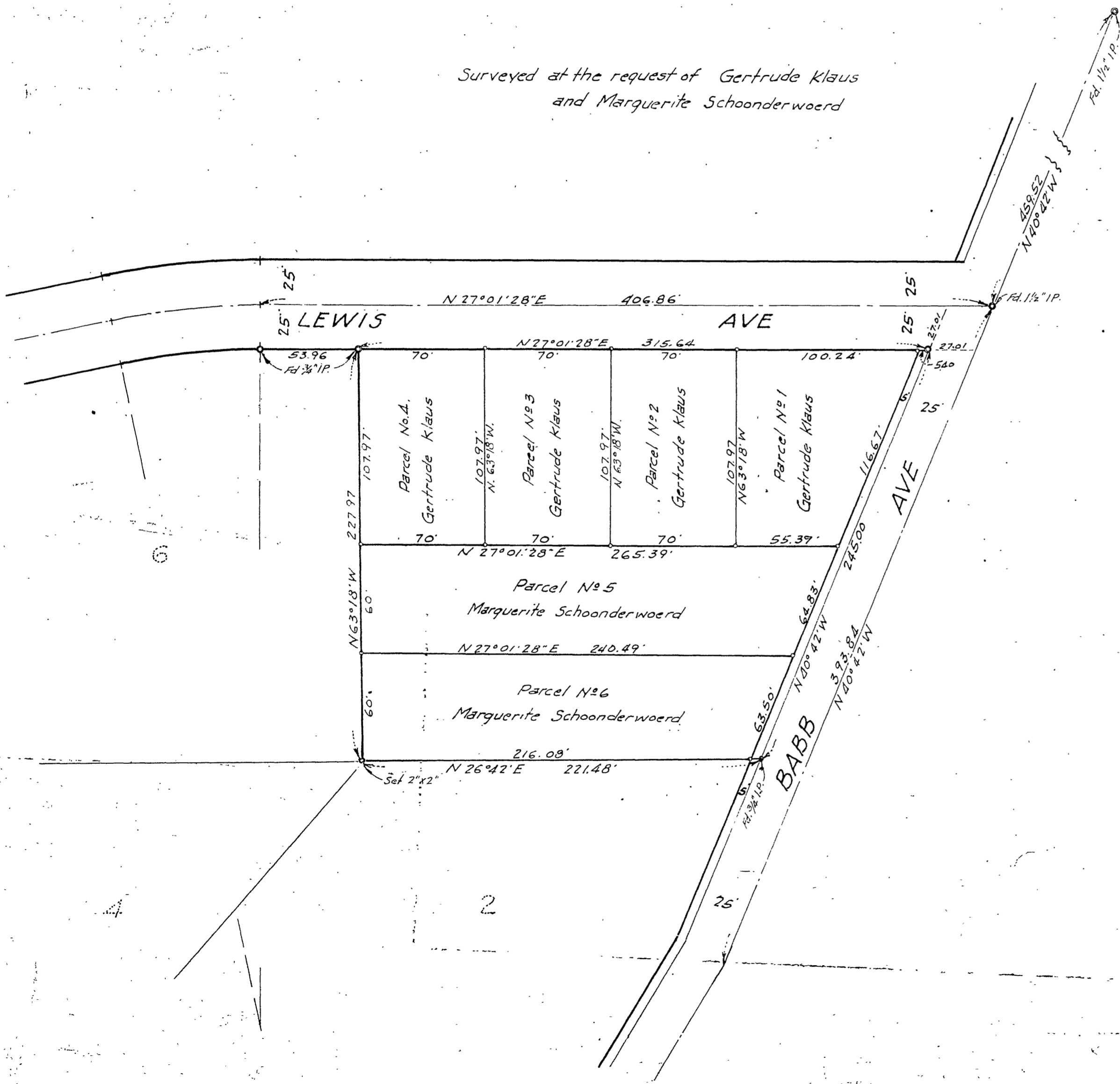

Examined December 3, 1954.

A.C. KEITH, County Surveyor, Riverside Co, Calif

by G. T. Worsley  
Deputy

NOTE: Bearings are based on the center line of Lewis Ave shown as N 27° 01' 28" E on M.B. 12-pg 43 Riverside Co, Calif.  
2x2 Redwood stakes tagged LS 1825 set at lot corners shown thus -  
Iron pipe-monuments found shown thus -

RS-22/12

~~5570~~

RS 22/12