

S-241

S-241

22/16  
RS-22/16

# RECORD OF SURVEY

IN THE CITY OF RIVERSIDE

BEING A SURVEY OF A PARCEL OF LAND IN LOT 10, BLOCK 29 OF THE RIVERSIDE LAND & IRRIG. CO. LANDS, AS SHOWN IN MAP BOOK 1, PAGE 70, RECORDS OF SAN BERNARDINO COUNTY, STATE OF CALIFORNIA

NOVEMBER, 1954

SCALE: 1"=50'

J. F. DAVIDSON, C. E.

65173

Jack A. Ross  
o-a-heat  
Fee \$1.00  
Filed 3:45 P.M.

SURVEYED AT THE REQUEST OF: ISABELL BRESSON

This Record of Survey map was approved by the City Council of the City of Riverside, California, on the 14<sup>th</sup> day of Dec. 1954.

*[Signature]*  
City Clerk of the City of Riverside, California

### ENGINEER'S NOTES.

The basis of bearings was taken from the center line of Indiana Ave as shown on Record of Survey in Book 8, page 58, Records of Riverside County, California, the bearing being noted as N 55° 46' E

- ⊙ Indicates monuments found as noted.
- Indicates 3/4" iron pipe mon. set.

Examined December 17, 1954

County Surveyor A. C. Keith

By C. T. Worsley Deputy

### ENGINEER'S CERTIFICATE.

I hereby certify that I am a Registered Civil Engineer of the State of California and that this map consisting of one (1) sheet, correctly represents a survey made under my supervision during October, 1954; that all monuments shown actually exist and their positions are correctly shown.

*[Signature]*  
Registered Civil Engineer No. 862

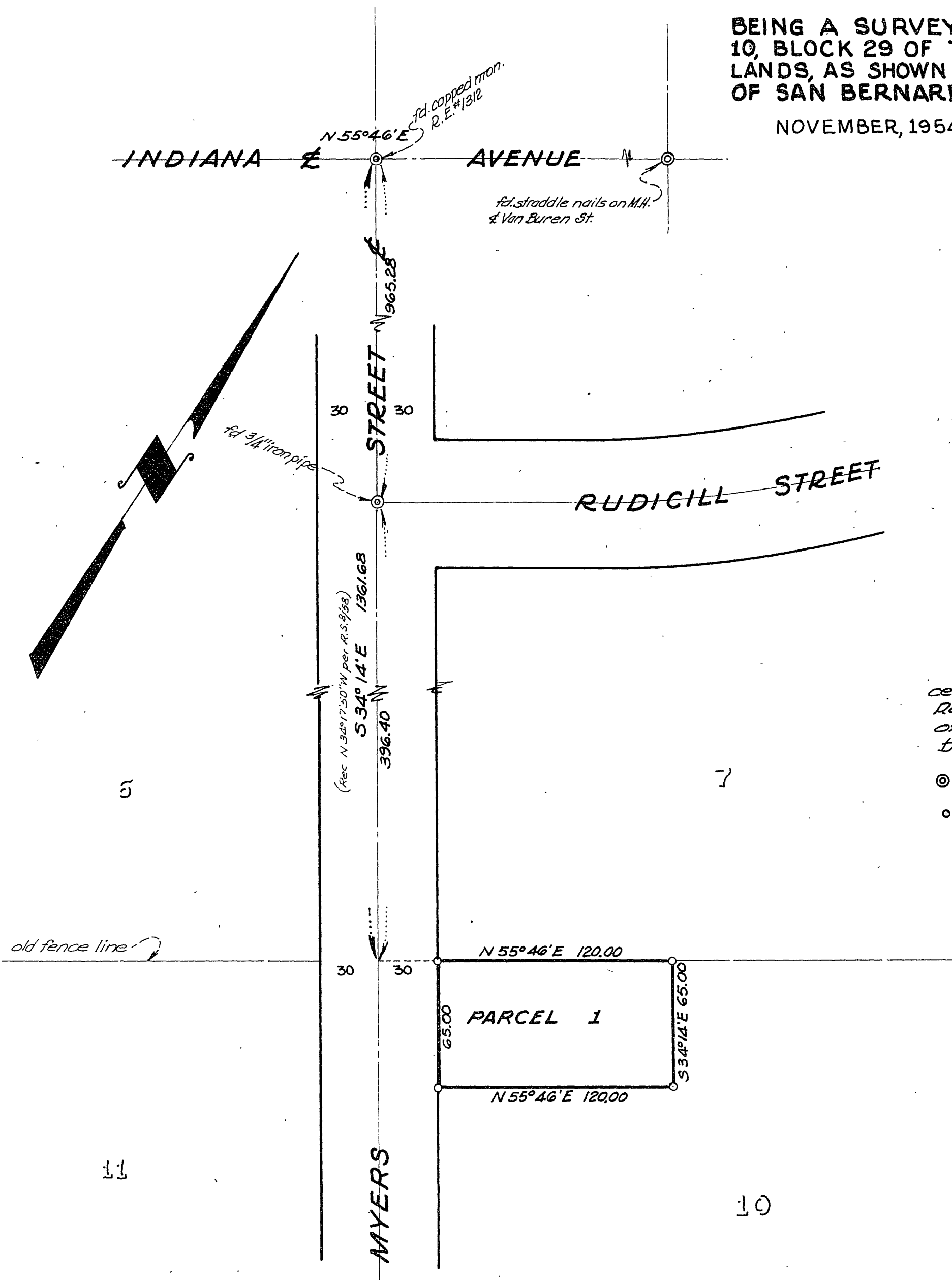

S-241

S-241

F.B. 488, P.67

RS 22/16

RS-22/16