

27/19  
RS-22/19

# IN THE CITY OF RIVERSIDE RECORD OF SURVEY

of a portion Lot 15 Garden Home Tract as Recorded in Map BK 10, pg. 83,  
Records of Riverside County, Calif.  
November 1954  
Donald J. McKee - Licensed Surveyor

Scale: 1in = 50ft.

Jack A. Ross  
O.A. Wheat  
Fee \$1.00  
Filed 3:45 P.M.

Surveyed at the request of Randall Weaver.

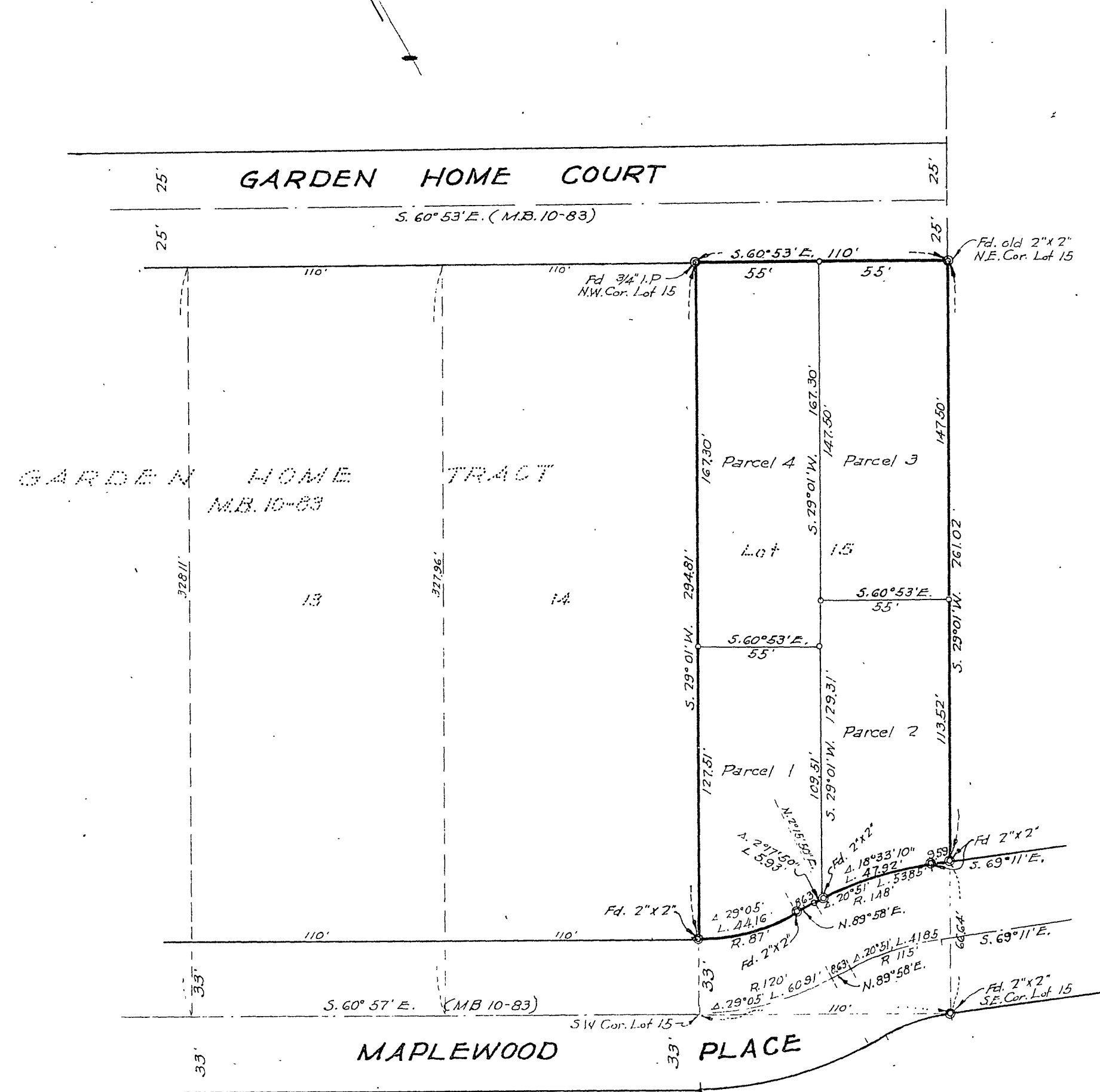

I hereby certify that I am a Licensed Land Surveyor in the State of California, and that this map, consisting of this one (1) sheet, correctly represents a survey made by me in October, 1954, and that all the monuments shown hereon actually exist and their positions are correctly shown.

Donald J. McKee  
Licensed Land Surveyor No. 1825

This Record of Survey map was approved by the City Council of the City of Riverside, California on the 14th day of Dec. 1954.

W. W. Wait  
City Clerk of the City of Riverside, California.

Examined December 17, 1954.

A.G. Keith, County Surveyor of Riverside County, Calif.

by E. T. Worsley  
Deputy.

NOTE: Bearings are based on the center line of Maplewood Place as being N. 60° 57' W. as shown by map of 'Garden Home Tract' on file in Book 10, page 83, of Maps, Records of Riverside County, Calif.

© Monuments found as noted.  
© 2"x2" Redwood stakes, tagged "L.S. 1825" set at all corners, unless otherwise noted.

RS-22/19