

IN THE CITY OF RIVERSIDE RECORD OF SURVEY

Of a Portion of Lots 33 and 35 in Block 12 as shown on a Map of the Village of Arlington recorded in Book 1 of Maps, page 62 thereof, Records of San Bernardino County, California October 1954.

Donald J. McKee, Licensed Surveyor.

Surveyed at the request of Safeway Stores, Inc.

FILED

DEC 29 1954
Jack A. Ross
O.A. Ross
Fee \$1.00
Filed 7:30 P.M.

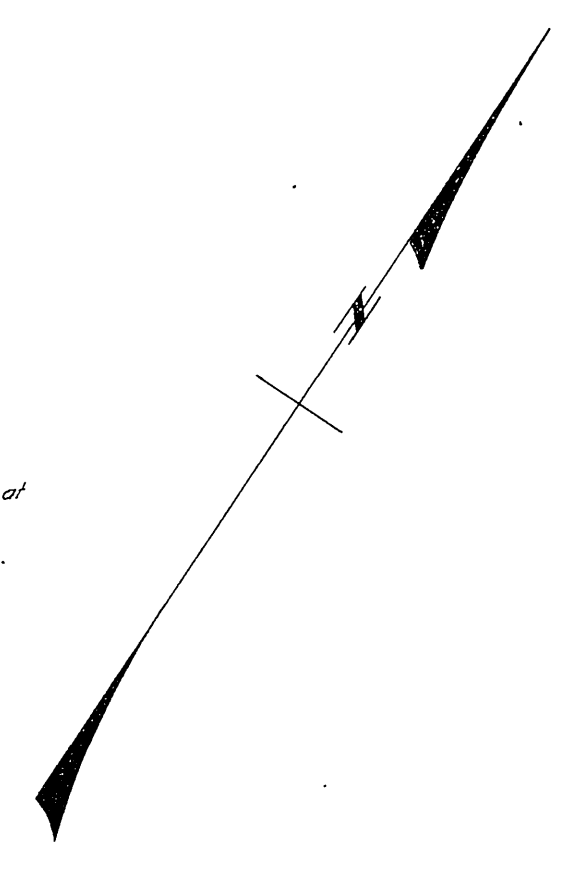

Examined December 29, 1954

A. C. Keith, County Surveyor of Riverside County, California

By G. T. Worsley
Deputy

This Record of Survey map was approved by the City Council of the City of Riverside, California on the 14th day of Dec. 1954.

W. Stewart
City Clerk of the City of Riverside, California.

I hereby certify that I am a Licensed Land Surveyor of the State of California and that this map consisting of this one (1) sheet correctly represents a survey made by me in October 1954 and that all the monuments shown hereon actually exist and their positions are correctly shown.

Donald J. McKee
Licensed Land Surveyor No. 1825

NOTE: Basis of bearings is the center line of Magnolia Avenue shown on Record of Survey Book 20 page 56 to be N 56° 01' E. Monuments found and set as noted.

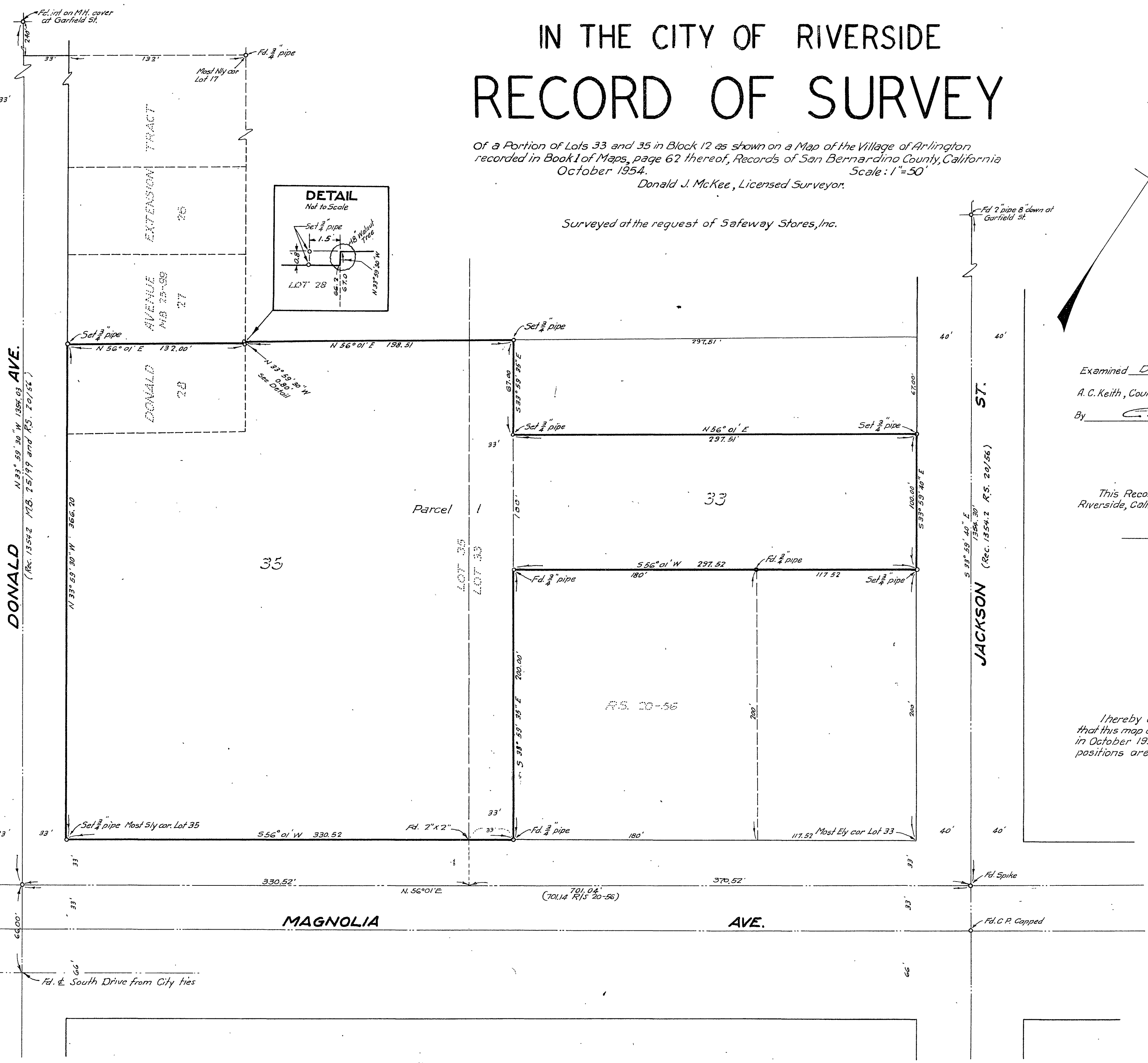

RS-22/24

RS-22/24