

L17-5

S-217

22/27

RECORD OF SURVEY

BEING A SURVEY OF A PORTION OF LOT 8 IN BLOCK 7 OF THE LANDS OF THE RIVERSIDE LAND AND IRRIGATING COMPANY, AS SHOWN BY MAP ON FILE IN BOOK 1, PAGE 70 OF MAPS, RECORDS OF SAN BERNARDINO COUNTY, CALIFORNIA.

DECEMBER, 1954

SCALE 1" = 100'

J. F. DAVIDSON, C.E.

SURVEY MADE AT THE REQUEST OF G.H. BLACKSTONE

FILED

JAN 20 1955
Jack A. Ross
O.A. Sheet
Fec \$1.00 Filed 3:30 P.M.

RS-22/27

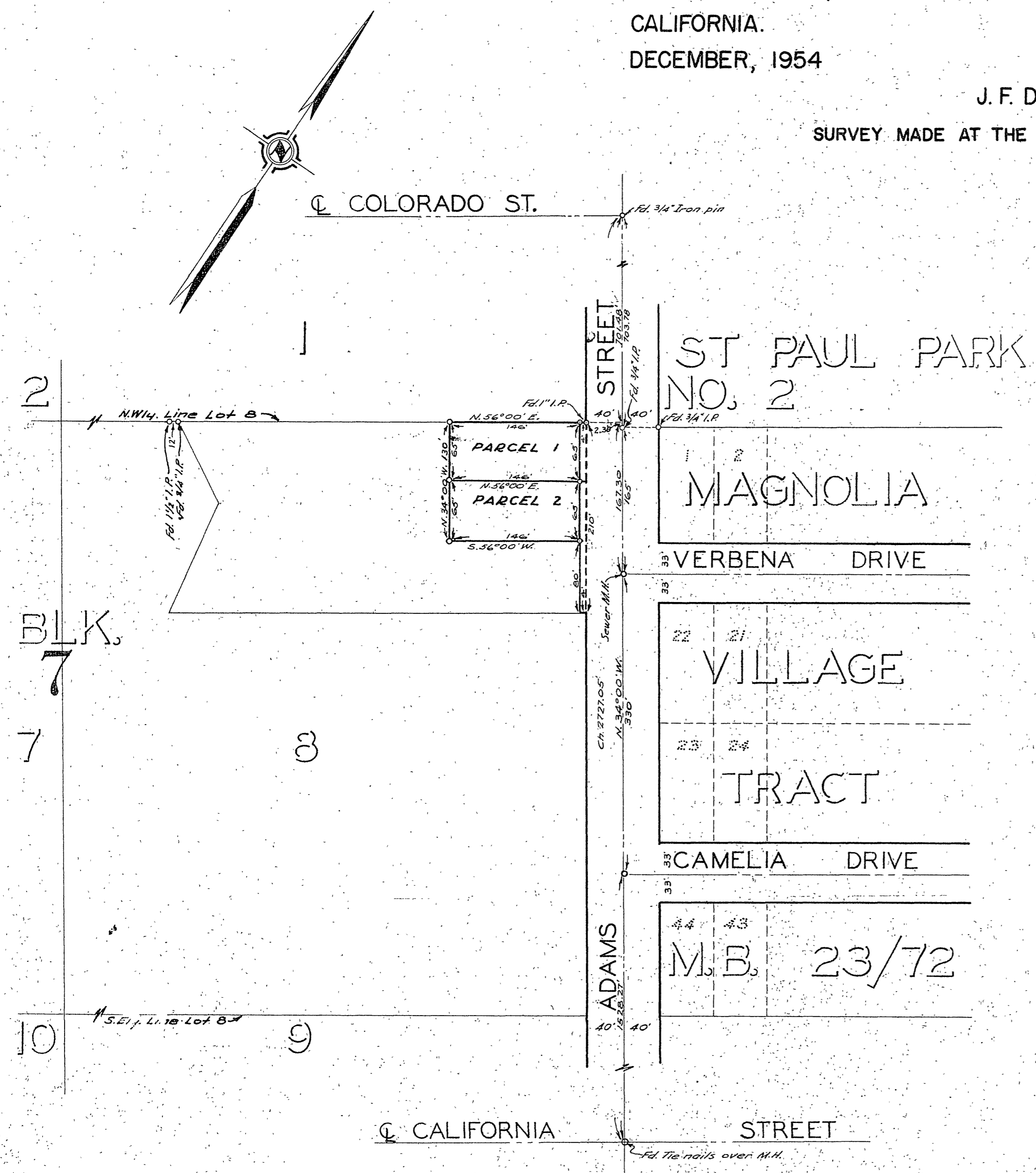

-ENGINEERS CERTIFICATE-

I hereby certify that I am a Registered Civil Engineer of the state of California and that this map consisting of one (1) sheet correctly represents a survey made under my supervision during December of 1954; that all monuments shown hereon actually exist and their positions are correctly shown.

J. F. Davidson
Registered Civil Engineer No. 862

-BASIS OF BEARINGS-

Bearings are based on the center line of "ADAMS STREET" being N. 34° 00' W as shown on map of "MAGNOLIA VILLAGE TR." as recorded in M.B. 23/72.
Set 2 1/2 Redwood stakes at all points shown thus unless noted otherwise.

-COUNTY SURVEYOR-

Examined January 20, 1955
A.C. KEITH, County Surveyor
By *C. T. Worely* Deputy

RESOLVED

That this Record of Survey map was approved by the City Council of the City of Riverside, California on the 4th day of January, 1955.

W. Waits
City Clerk of the City of Riverside, California

S-217

F.B. 489-79

RS 22/27

L17-5

RS-22/27