

RECORD OF SURVEY

SHOWING CORRECTLY THE LENGTH AND BEARING OF LOT LINES
IN KELLER PARK NO. 4 ON RECORD IN BOOK 25 PAGE 41 OF MAPS
RECORDS OF RIVERSIDE COUNTY CALIFORNIA

Albert E. Keller Reg. Civil Engineer 1369

Scale 1" = 40'

The bearing of the center line of Garfield Avenue was taken as N. 56°-00'-30" E. as the basis for this survey.

Examined January 20, 1955
A.C. Keith County Surveyor
By G.T. Worsley Deputy

4643

FILED

JAN 20 1955
JACK A. ROSS
O.A. Private
Fee \$1.00
Filed 3:30 P.M.

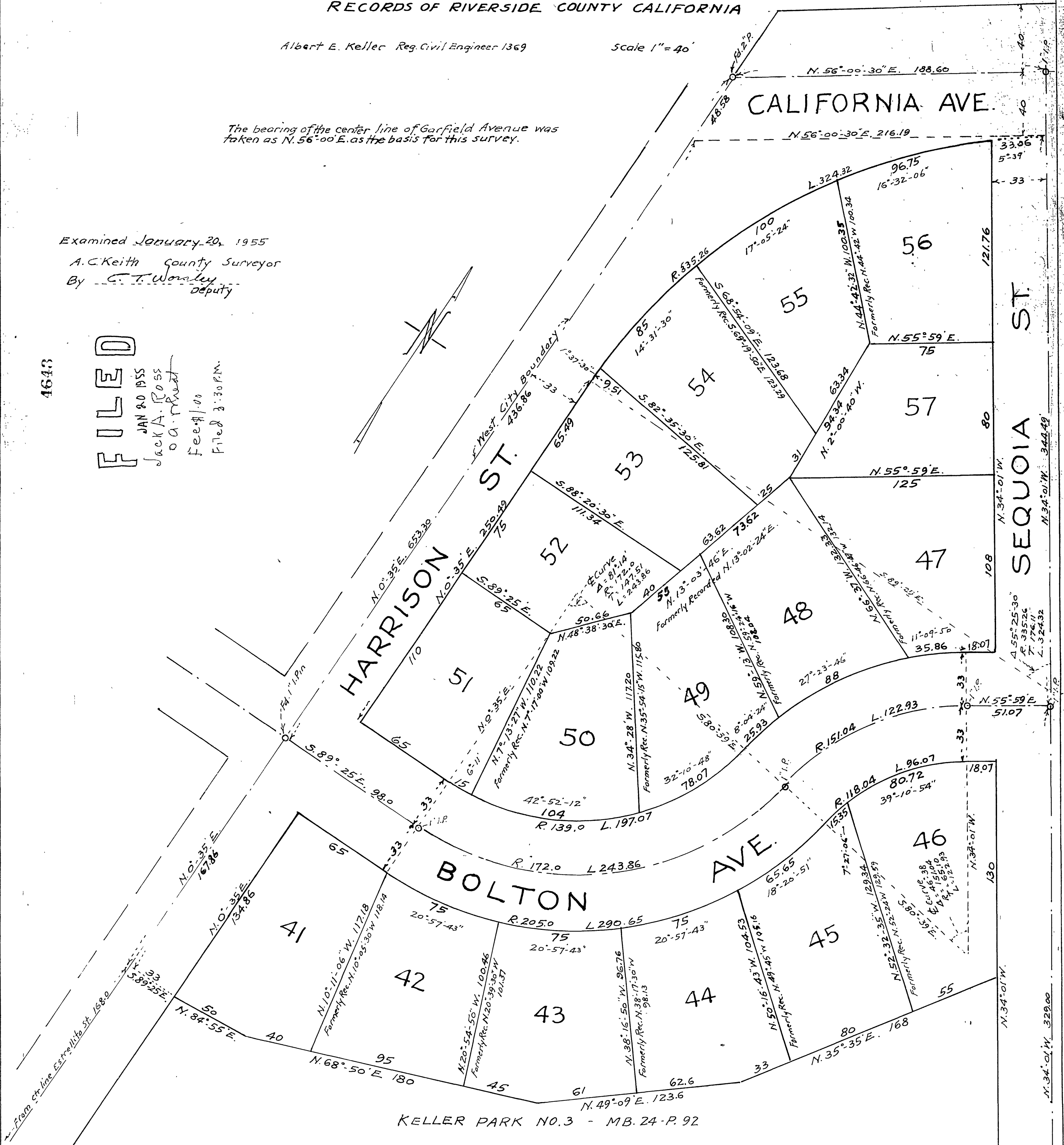

KELLER PARK NO. 3 - MB. 24 - P. 92

AFFIDAVIT

I, Albert E. Keller, Registered Civil Engineer, Number 1369, duly licensed under and by virtue of the laws of the State of California, hereby affirm that I surveyed and prepared a subdivision map of my land, which said subdivision map is now known as Keller Park No. 4, and is on file in Book 25, page 41 of Maps in the office of the County Recorder of Riverside County, California; WHEREAS said survey and subdivision map was made under my supervision as a Registered Civil Engineer during June 1952:

WHEREAS with respect to certain lots as shown on said subdivision map of Keller Park No. 4 errors or inadvertent calculations have been found, and the purpose of this map is to place of record a Record of Survey map showing true and correct data pertaining to the lots of said subdivision; and further I hereby state that the monuments located and staked on the ground with respect to the lots of said subdivision are and have been in their true positions and properly located in accordance with the data shown on this map.

Dated this 26th day of October 1954

Albert E. Keller R.E. 1369

Center Line Estrellita St.

RS 22/28