

S-245

S-245 22/30

LOCATED IN THE CITY OF RIVERSIDE RECORD OF SURVEY

OF PARCELS OF LAND IN LOT 40 OF MADISON SQUARE AS SHOWN IN MAP
BOOK 5, AT PG.59, RECORDS OF SAN BERNARDINO COUNTY, CALIFORNIA.

NOV. 1954

J. F. DAVIDSON, C.E.

SCALE 1"=50'

SURVEY MADE AT THE REQUEST OF: FRANK KALUZOK

FILED

JAN 20 1955
Jack A. Ross
O. A. Wheat
Fee \$1.00 Filed 3:30 P.M.

This Record of Survey map was approved by the City Council
of the City of Riverside, California on the 14th day of Dec. 1954

W. H. Swait
City Clerk of the City of Riverside

Examined January 20, 1955

A. C. Keith, County Surveyor of
Riverside County, California

By E. T. Worsley Deputy

• NOTES •

- 1) The basis of bearings for this survey was taken from the center line of Linden Street as shown on map of Madison Square, M.B. 5/59 Records of San Bernardino County, California. The bearing being noted as East.
- 2) 3/4" iron pipe set at corners of all parcels.
- 3) Distances along Douglas Ave. have not been prorated, because the capped monuments found during this survey on Linden Street are not the same monuments as found by me on a survey of lots 28, 29, 30, 31, 32 and 33 of "Madison Square" on August 14, 1953.

• ENGINEER'S CERTIFICATE •

I hereby certify that I am a Registered Civil Engineer of the State of California and that this map, consisting of one (1) sheet, correctly represents a survey made under my supervision during November, 1954 and that all the monuments shown hereon, actually exist and their positions are correctly shown.

J. F. Davidson
Registered Civil Engineer No. 862

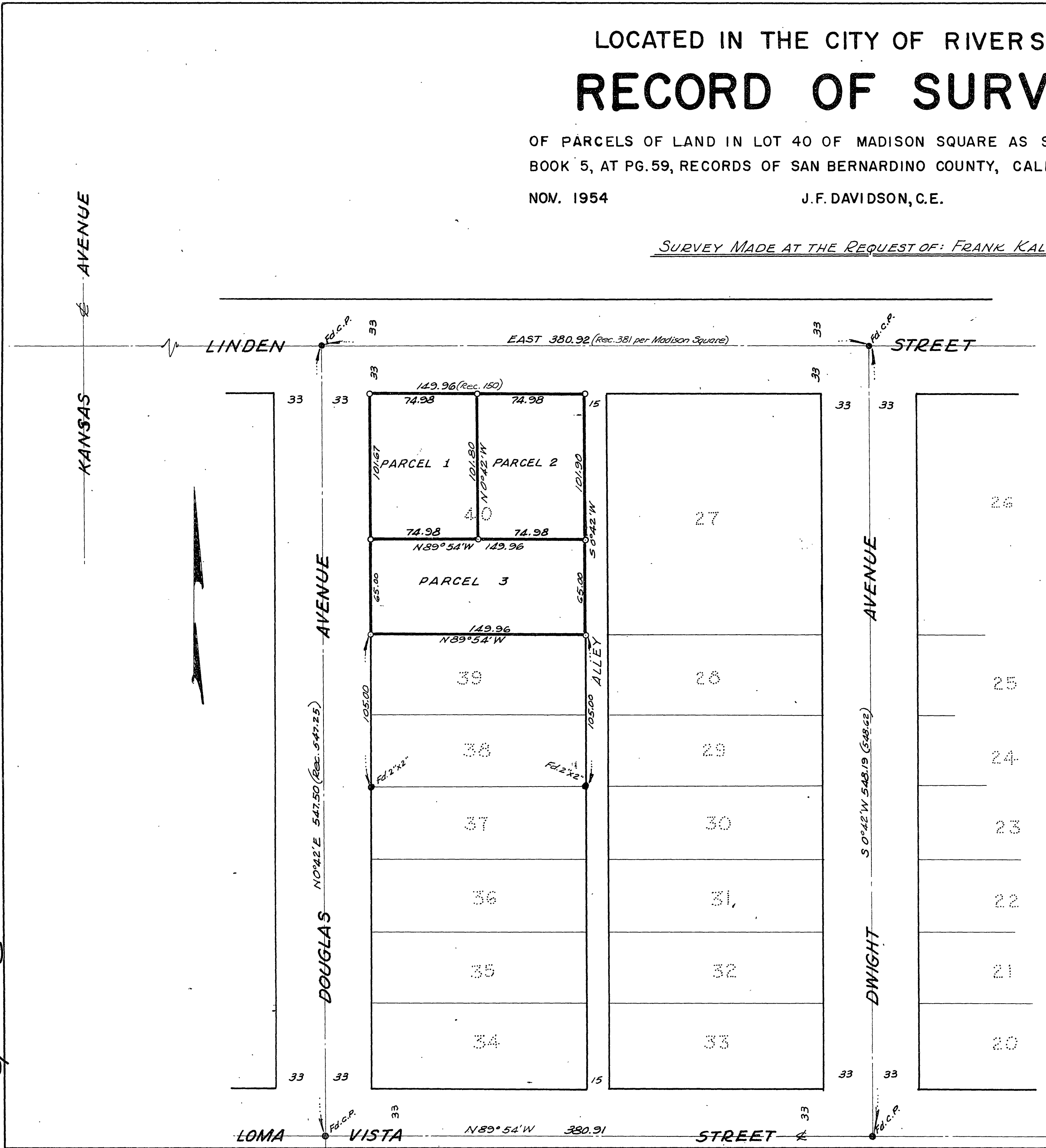

S-245
F.B. 489, PG. 78

RS 22/30

S-245

RS-22/30

3

RS-22/30