

IN THE CITY OF RIVERSIDE RECORD OF SURVEY

5206

Of a Portion of Lot 26, Lands of the Southern California Colony Association
as Recorded in Map Bk. 7 pg 3 Records of San Bernardino County California
Nov. 1954 Donald J. McKee-Lic. Surveyor Scale 1in=50ft.

FILED

JAN 24 1955
Jack A. Ross
O. A. West
Fee \$1.00
Filed 2:00 P.M.

Surveyed at the request of Julius Carlson

This Record of Survey map was approved by the City Council
of the City of Riverside Calif on the 4th day of Jan., 1955

G. T. Worsley
City Clerk of the City of Riverside Calif

Examined January 24, 1955

A.C. Keith, County Surveyor of
Riverside, County Calif

by G. T. Worsley
Deputy

I hereby certify that I am a Licensed Land Surveyor in the State of
California, and this map consisting of this one (1) sheet correctly represents
a survey made by me in Nov. 1954 and that all the monuments shown
hereon actually exist and their positions are correctly shown.

Donald J. McKee
Licensed Land Surveyor No 1825

Note: Bearings are based on the center line of First St shown
as N60°14'28"W on State Highway Map VIII-Riv. 43 Riv. 8-11
212 Stakes tagged L.S. 1825 set at all lot corners.

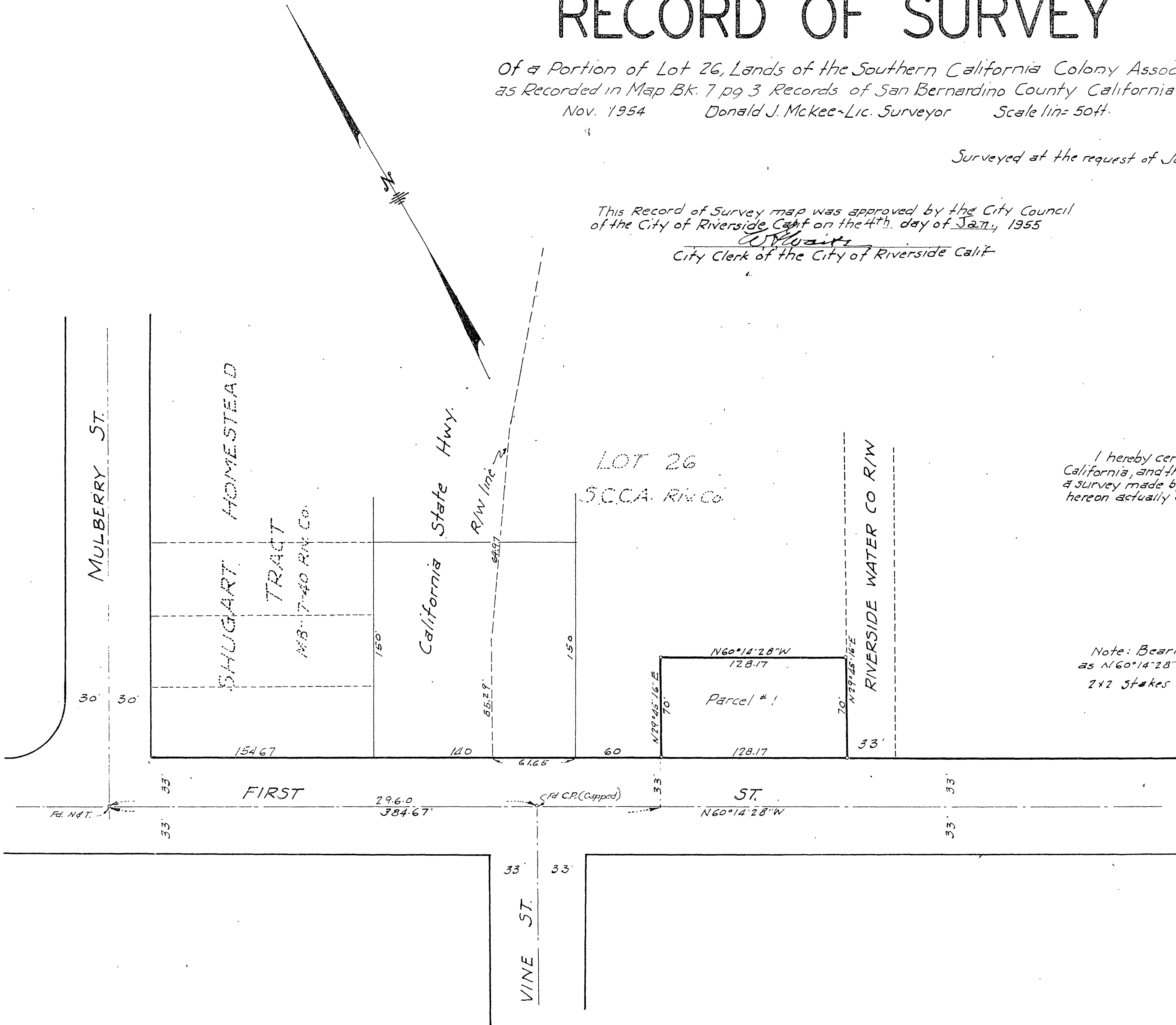

RS-22/31

RS-22/31