

IN THE CITY OF RIVERSIDE RECORD OF SURVEY

5207

Of a portion of Lot 5 Bk 15 R.L.&I. Co as shown by map on file in
Map Bk 1, pg 70 Records of San Bernardino Co. Calif.
November 1954
Donald J. McKee - Licensed Surveyor

Scale 1 in = 50 ft

Surveyed at the request of R.W. Riley

FILED
JAN 24 1955
Jack A. Ross
O.A. Wheat
Fee \$1.00
Filed at 2:00 P.M.

R.S. #173

This Record of Survey map was approved by the City Council of the
City of Riverside, California on the 18th day of Jan 1955
W. H. ...
City Clerk of the City of Riverside Calif

Examined January 24, 1955

A.C. Keith, County Surveyor of
Riverside County, Calif.

by G. T. Worsley
Deputy

I hereby certify that I am a Licensed Land Surveyor in the State of
California, and this map, consisting of this one (1) street, correctly represents
a survey made by me in November 1954, and that all the monuments
shown hereon actually exist and their positions are correctly shown

Donald J. McKee

Note: Bearings are based on the Northerly line of Zak Rancho Tract
Rec. in M.B. 25 page 84 Records of Riverside Co. Calif. Shown
as N 56° 00' E
Monuments set and found as noted.
2x2 redwood stakes tagged L.S. 1825 set at lot corners

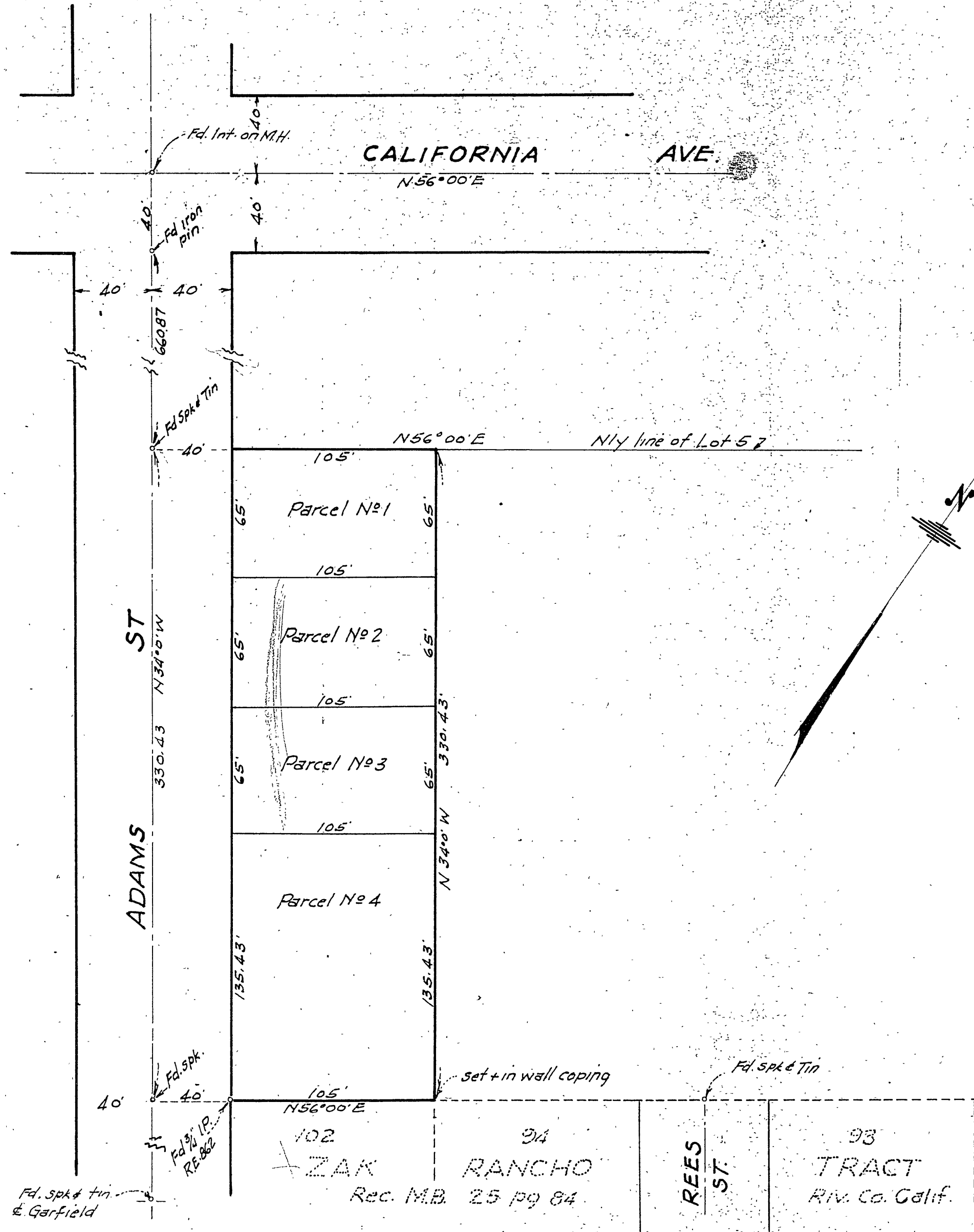

S-116
9-116

RS-22/32

RS-22/32