

22/44

IN THE CITY OF RIVERSIDE RECORD OF SURVEY

OF A PARCEL OF LAND IN LOT 4, BLOCK 10, OF "ARLINGTON HEIGHTS" AS SHOWN IN MAP BOOK 11, PGS. 20, 21, RECORDS OF SAN BERNARDINO COUNTY, STATE OF CALIFORNIA.

JANUARY, 1955

J. F. DAVIDSON, C. E.

SCALE: 1"=50'

SURVEY MADE AT THE REQUEST OF: A.D. KEYFEL

FILED

MAR 4 1955
Jack A. Ross
O.A. Wheat
Fee \$1.00
Filed 10:50 A.M.

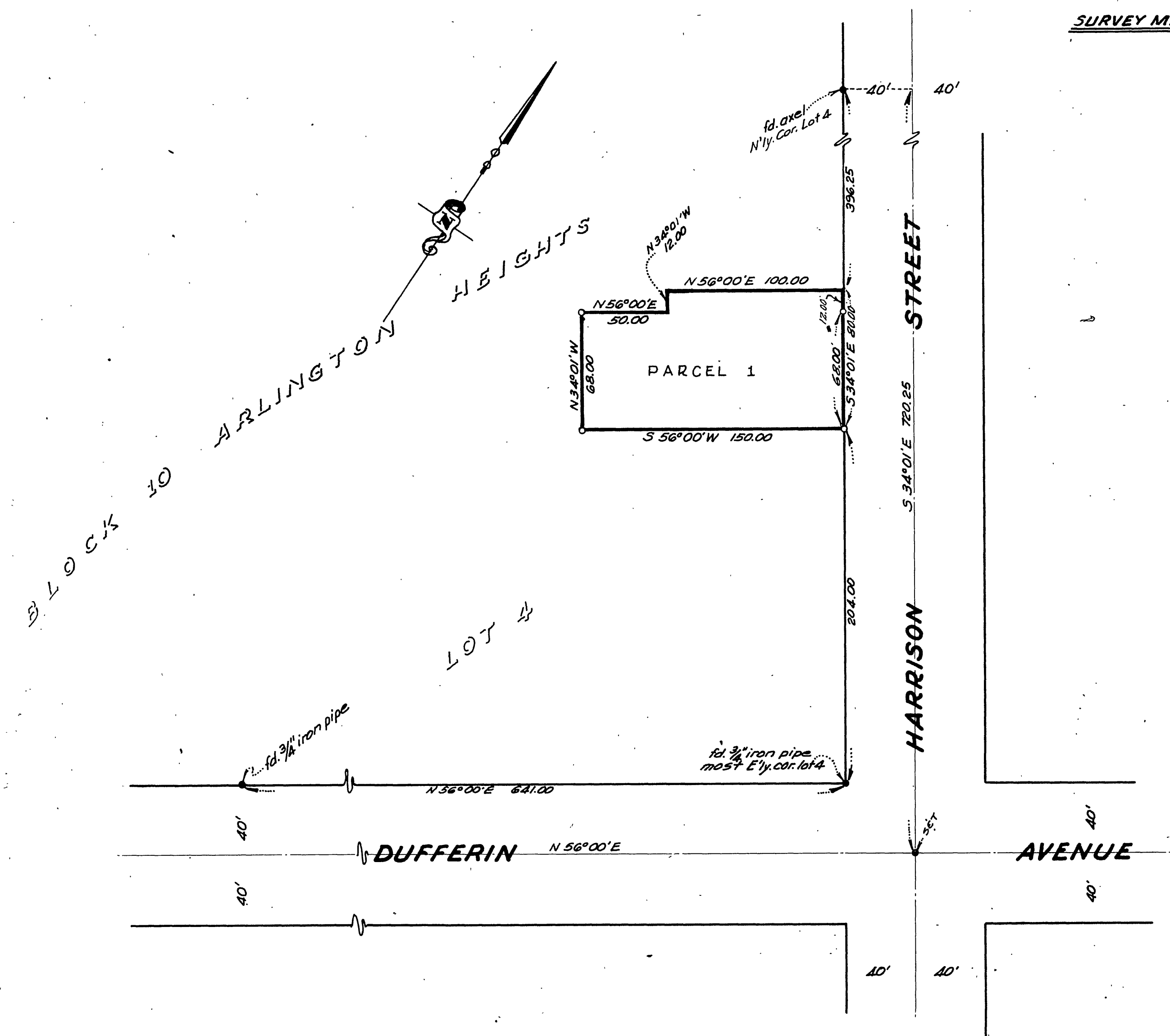

This Record of Survey was approved by the City Council of the City of Riverside, State of California, on the 8th day of February, 1955.

W. A. White
CITY CLERK OF THE CITY OF RIVERSIDE, CALIFORNIA

Examined March 4, 1955

A.C. Keith, County Surveyor of Riverside County, California.

By G. T. Worsley Deputy

• CERTIFICATE OF CIVIL ENGINEER •

I hereby certify, that I am a Registered Civil Engineer of the State of California, and that this map, consisting of one (1) sheet, correctly represents a survey made under my supervision during January, 1955; that all monuments show hereon actually exist and their positions are correctly shown.

J. F. Davidson
Registered Civil Engineer No. 862

• ENGINEER'S NOTES •

- 1) The basis of bearings for this survey was taken from the center line of Dufferin Ave. N. 56° 00' E.
- 2) 2"x2" R.W.S. set at all corners of parcel 1. shown thus:
- 3) Indicates monuments found as noted.

RS 22/44