

IN THE CITY OF RIVERSIDE RECORD OF SURVEY

14085

Of a portion of Lot 89, S.C.A. Lands, as shown by map filed in Bk. 7, page 3,
of Maps, Records of San Bernardino County, California.
December, 1954 Scale: 1" = 60'
Donald J. McKee, Licensed Surveyor

FILED
MAR 4 1955
Jack A. Ross
O. A. Wheat
Fee \$1.00
Filed 10:00 A.M.

RS-22/46

Surveyed at the request of: Riverside Builders, Incorporated.

I hereby certify that I am a Licensed Land Surveyor in the State of California, and that this map, consisting of this one (1) sheet, correctly represents a survey made by me in December, 1954, and that all the monuments shown hereon actually exist and their positions are correctly shown.

Donald J. McKee
Licensed Land Surveyor No. 1825.

This Record of Survey map was approved by the City Council of the City of Riverside, California on the 15th day of March 1955.

W. Brown
City Clerk of the City of Riverside, Calif.

Examined March 4, 1955.

A.C. Keith, County Surveyor of Riverside County, Calif.

by G. T. Worsley
Deputy

NOTE: Bearings are based on the center line of Orange Street as being N. 29° 00' E. as shown by map of Orange Manor on file in Book 25, page 28 of Maps, Records of Riverside County, California.
• Set 2"x2" Redwood stakes tagged "LS. 1825" at all corners.
• Found monuments as noted.

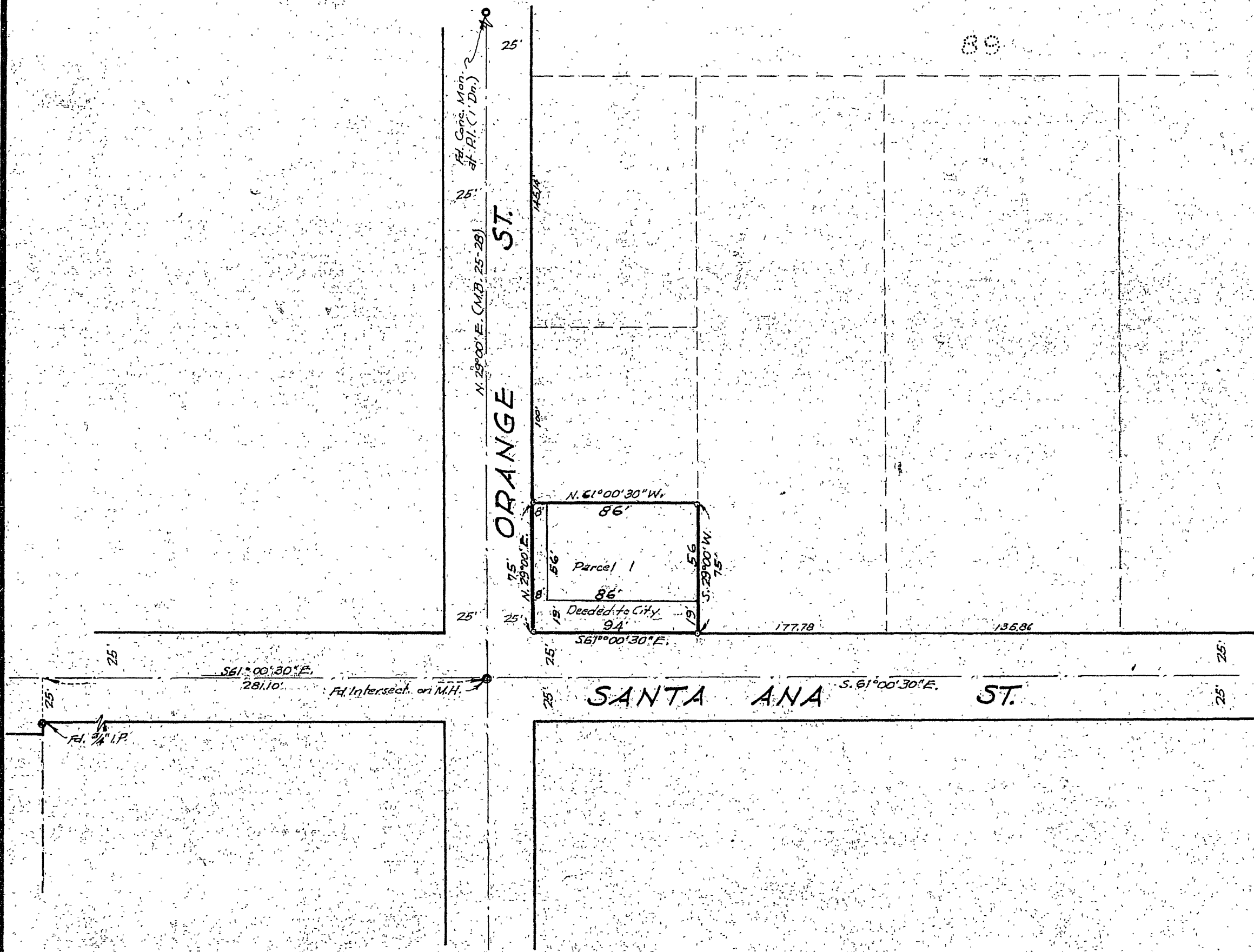

RS-22/46