

IN THE CITY OF RIVERSIDE RECORD OF SURVEY

of a Portion of Lots 4 and 5 of the Orange Growers Bank Addition as Shown by Map on file in Book 2 pg. 40 of maps Rec. of Riverside Co. Calif.

Jan. 1955

Scale lin. = 40ft.

Donald J. McKee - Licensed Surveyor

FILED
MAR 4 1955
Jack A. Ross
O. A. Wheat
Fee \$1.00
Filed 10:50 A.M.

Surveyed at the request of Mr. Jack T. Bryton

I hereby certify that I am a Licensed Land Surveyor in the State of California, and that this map, consisting of this one (1) sheet, correctly represents a survey made by me in Jan. 1955 and that all the monuments shown hereon actually exist and their positions are correctly shown

Donald J. McKee
Licensed Land Surveyor No 1825

This Record of Survey Map was approved by the City Council of the City of Riverside California on the 15th day of July 1955

W. R. Waitt
City Clerk of the City of Riverside, Calif

Examined March 4, 1955

A.C. KEITH, County Surveyor of Riverside County, Calif.

by G. T. Worsley
Deputy

Bearings are based on the center line of Columbia Ave. Shown as S89°56'E on Rec. of Survey Map 13 pg. 87 Riverside County Calif.
Monument found and set as shown.

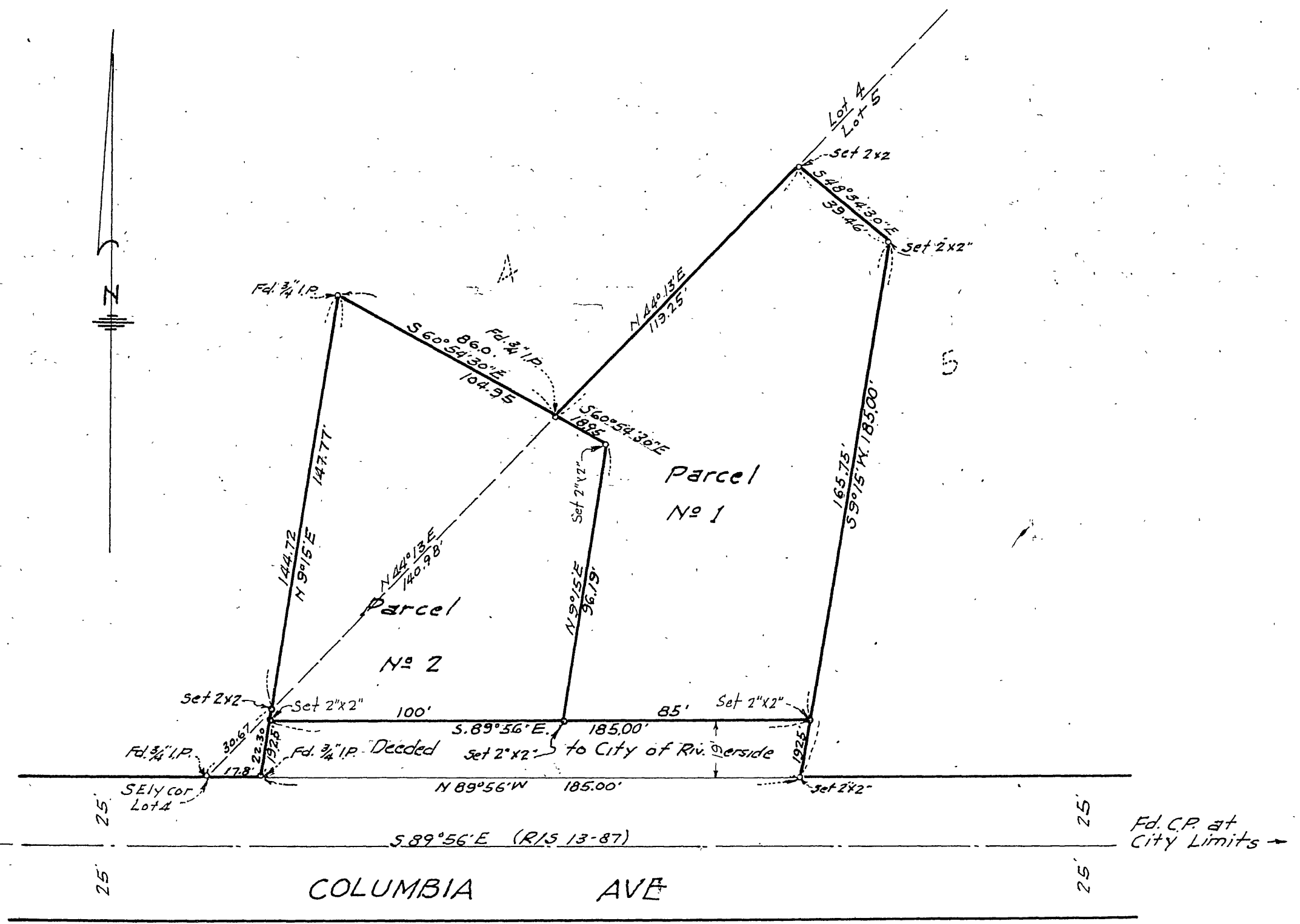

RS-22/47

W. R. Waitt

RS-22/47