

481-5

S-184

22/59

RS-22/59

IN THE CITY OF RIVERSIDE

RECORD OF SURVEY

BEING A SURVEY OF LOTS 24 AND 25 OF THE TAFT TRACT AS RECORDED
IN MAP BOOK 7, PAGE 15, RECORDS OF RIVERSIDE COUNTY, CALIFORNIA.
FEBRUARY, 1955

SCALE 1" = 50'

J. F. DAVIDSON, C. E.

SURVEY MADE AT REQUEST OF MR. PETER BOLLA

27913
FILED
APR 28 1955
Jack A. Ross
O.A. West
Fee \$1.00
Filed at 2:00 P.M.

FILED

This Record of Survey map was approved by the
City Council of the City of Riverside, California on
the 15th day of March, 1955.

J. B. Swartz
City Clerk of the City of Riverside, California

Examined April 28, 1955

A.C. KEITH, County Surveyor
by G. T. Worsley Deputy

I hereby certify that I am a Registered Civil Engineer of the State of California and that this map consisting of one (1) sheet correctly represents a survey made under my supervision during February, 1955; that all monuments shown hereon actually exist and their positions are correctly shown.

J. F. Davidson
Registered Civil Engineer No. 862

ENGINEERS NOTE:
Bearings are based on the center line of
"Primrose Drive" as being S. 56°00' W. as shown on
map of "Arlington Manor" in M.B. 25/60, Records
of Riverside County, California.
Monuments set and found as noted.

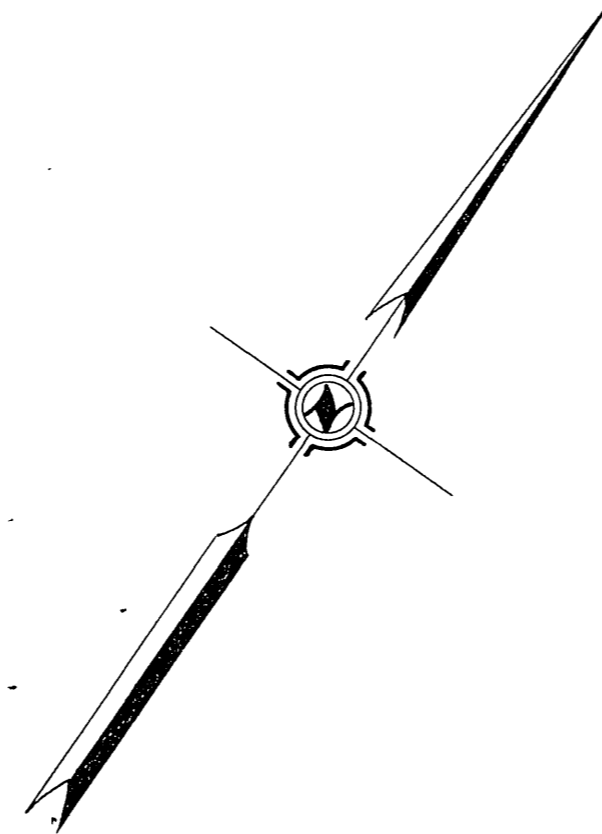
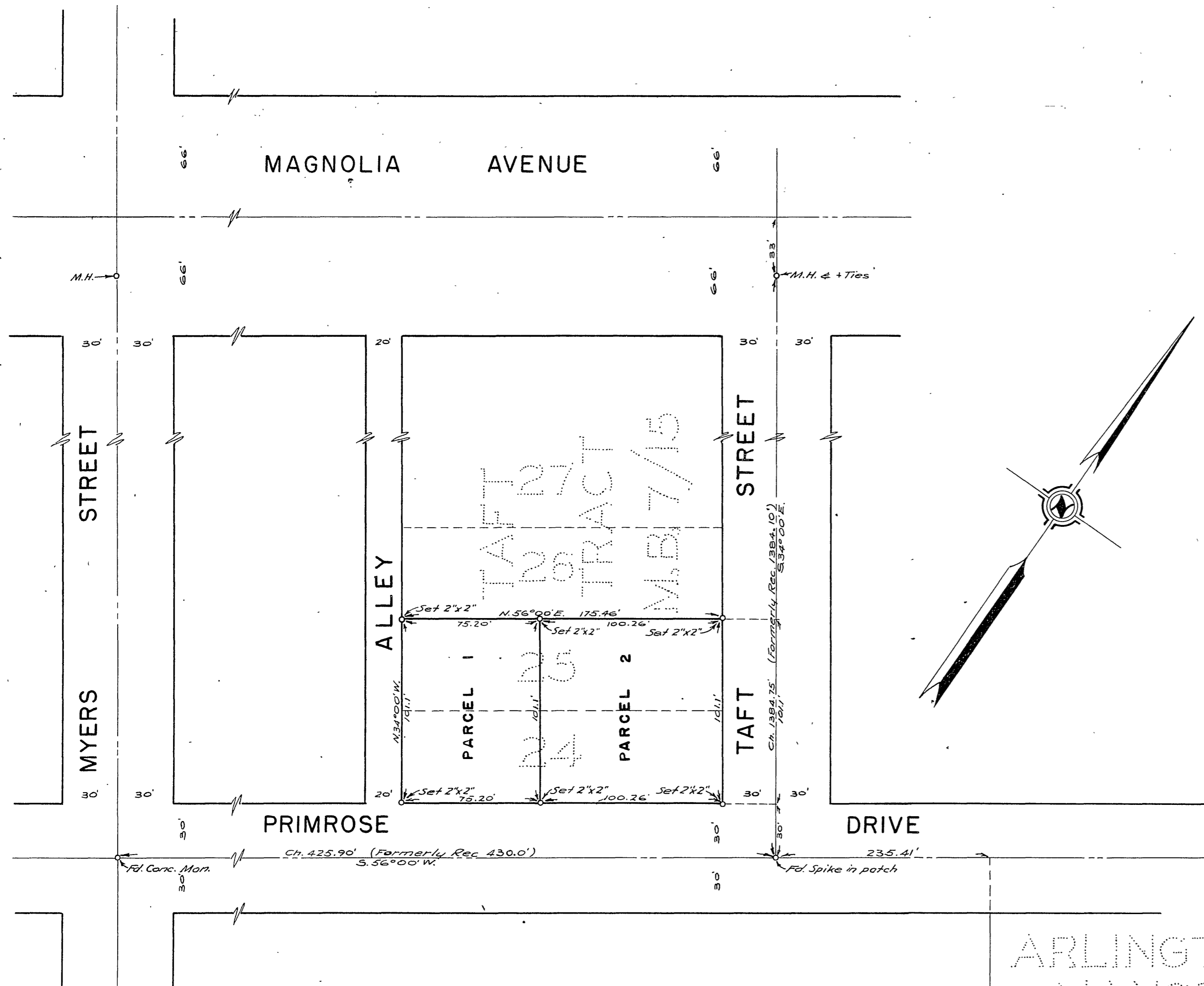

ARLINGTON
MANOR
M.B. 25/60

S-184

F.B. 505-47

RS-22/59

481-5

RS-22/59