

# IN THE CITY OF RIVERSIDE RECORD OF SURVEY

of a Portion of Lot 27 Magnolia Acres as shown by Map on file  
in Book 18 of Maps Page 11, Records of Riverside County Calif.

February 1955

Scale 1 in. = 40 ft.

Donald J. McKee

Licensed Surveyor

77941  
**FILED**  
APR 28 1955  
Jack A. Ross  
O.A. Heat  
Fee \$1.00  
Filed at 2:00 P.M.

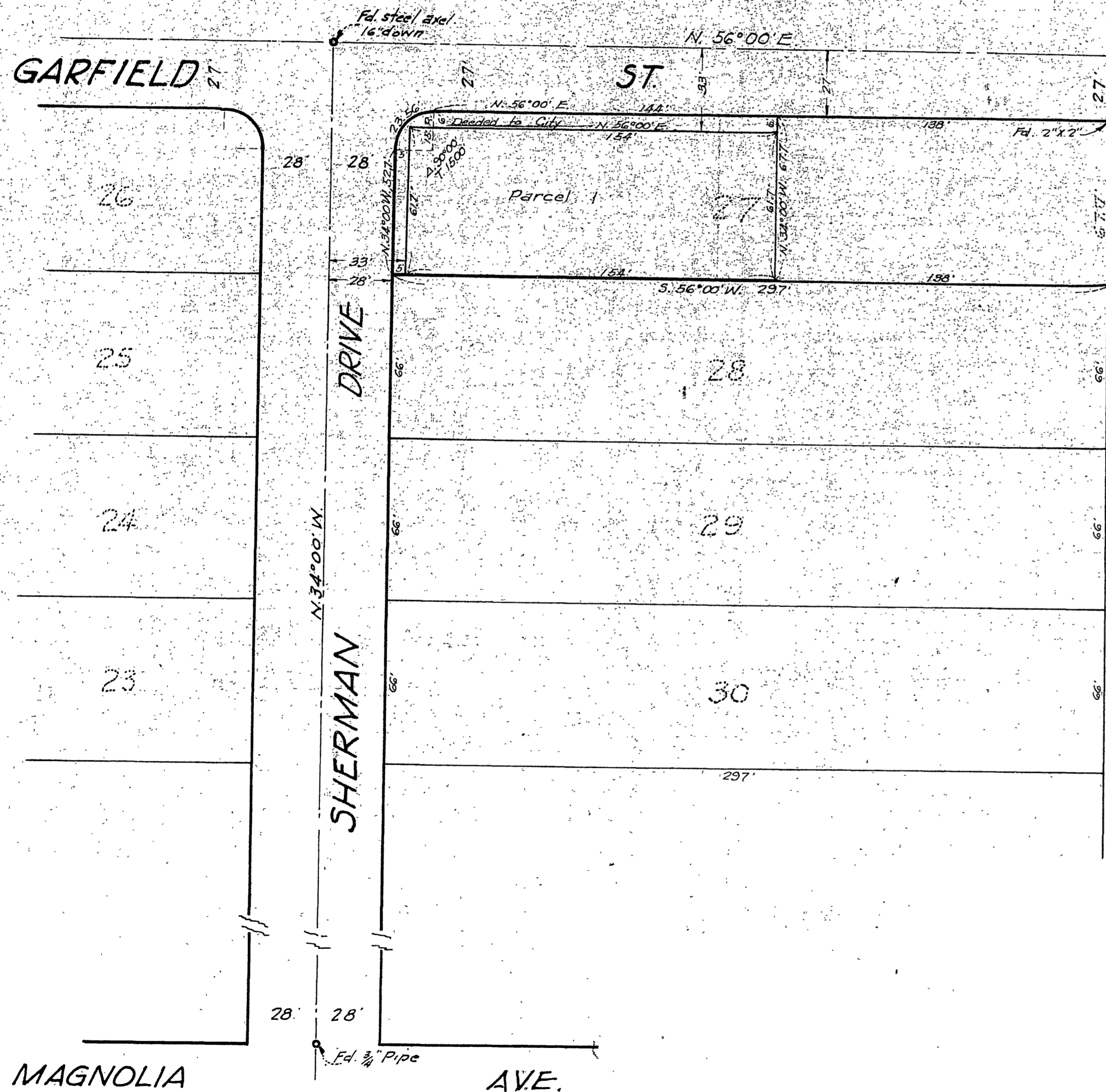

Surveyed at the request of James R. Kilburn

I hereby certify that I am a Licensed Land Surveyor in the State of California and that this Map consisting of one (1) sheet correctly represents a survey made by me in Sept. 1953 and that all the monuments shown hereon actually exist and their position is correctly shown.

Donald J. McKee  
Licensed Land Surveyor

This Record of Survey Map was approved by the City Council of the City of Riverside, California on the 12<sup>th</sup> day of April, 1955

W. Swartz  
City Clerk of the City of Riverside, Calif.

Examined April 28, 1955  
A.C. Keith, County Surveyor of Riverside County, Calif.

by G. T. Worsley  
Deputy

Note: Bearings are based on the center line of Sherman Drive shown as N 34° 00' W on M.B. 18 pg 11 Records of Riverside Co. Calif. 2x2 Redwood stakes tagged L.S. 1825 set cor. unless otherwise shown

RS-22/60

RS-22/60