

27956
FILED
 APR 28 1955
 Jack A. Ross
 O. A. Ross
 Fee \$1.00
 Filed at 2:00 P.M.

IN THE CITY OF RIVERSIDE, CALIFORNIA
RECORD OF SURVEY
 OF A PORTION OF LORD TRACT NO. 2, RECORDED BOOK 25,
 PAGE 90 THEREOF, RECORDS RIVERSIDE COUNTY, CALIFORNIA.

BY
 ALBERT A. WEBB ASSOCIATES
 MARCH 1955 CIVIL ENGINEERS SCALE: 1"=50'

I hereby certify that I am a Registered Civil Engineer of the State of California and that this map correctly represents a survey made under my supervision during March 1955, at the request of Charles Lord and that all monuments shown hereon actually exist and their positions are correctly shown.

Walter M. Saccaker
 Registered Civil Engineer No. 7304

Basis of Bearings is the centerline of Londonderry Drive, taken as N10°31'W as same as shown on map of Lord Tract No. 2 recorded in Book 25 of maps at page 90 thereof, Records of Riverside County, California.

2"x2" stakes set where shown thus o.

2"x2" stakes found where shown thus ●, unless otherwise noted.

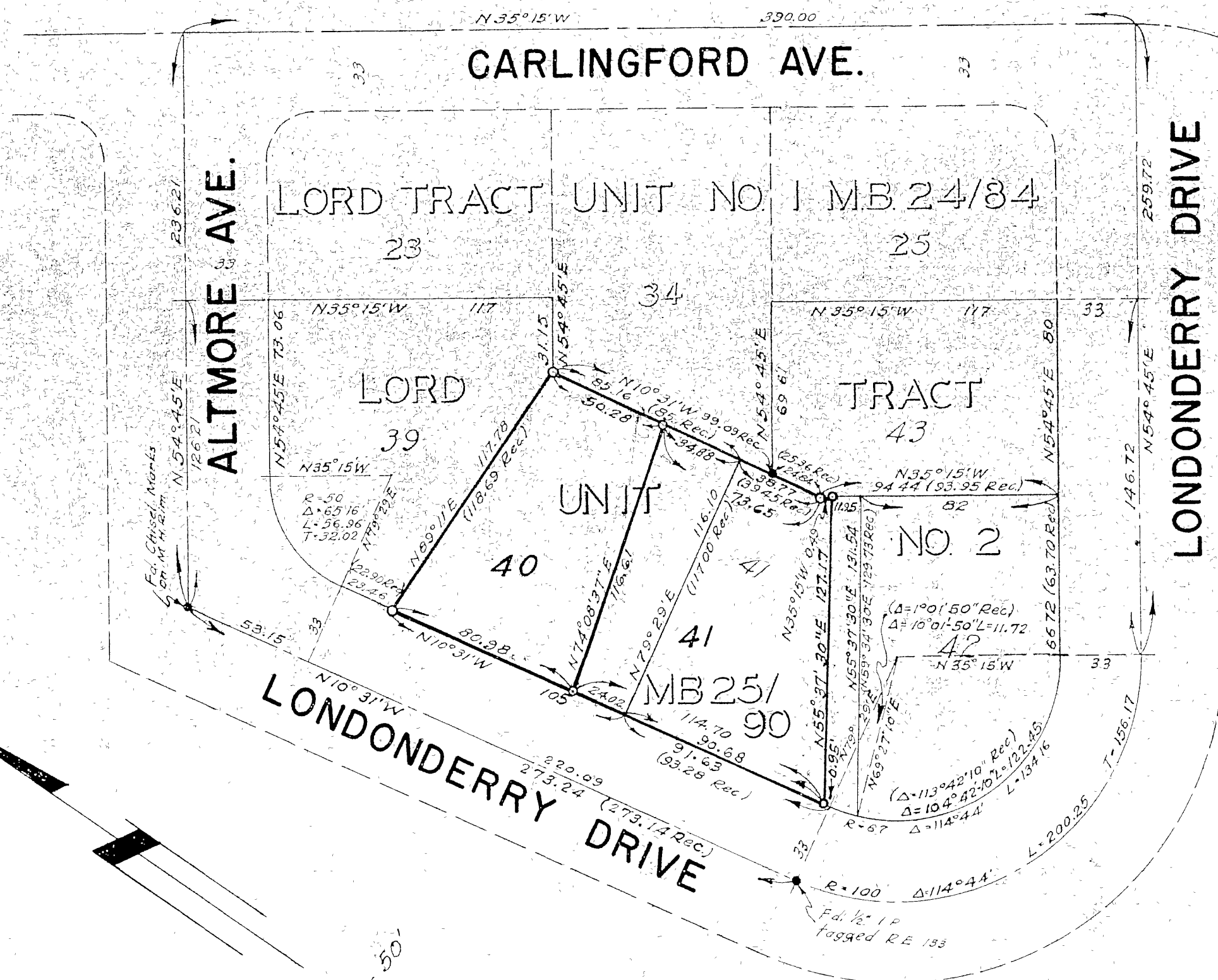

Scale 1"=50'

This Record of Survey map was approved by the City Council of the City of Riverside on this 19th day of April, 1955

W. H. Davis
 City Clerk of the City of Riverside

Examined April 28, 1955
 County Surveyor, County of Riverside
 By C. T. Worsley Deputy

RS-22/62

RS-22/62