

IN THE CITY OF RIVERSIDE RECORD OF SURVEY

BEING A SURVEY OF A PORTION OF THE WESTERLY HALF OF LOT 14, BLOCK 25 OF THE VILLAGE OF ARLINGTON AS RECORDED IN MAP BOOK I, PAGE 62, RECORDS OF SAN BERNARDINO COUNTY, CALIFORNIA.

JANUARY, 1955

SCALE 1" = 100'

J.F. DAVIDSON, C.E.

SURVEY MADE AT THE REQUEST OF GUILLERMO SANCHEZ

FILED

APR 29 1955
Jack A. Ross
D. A. Priest

Fee \$1.00
Filed at 4:15 P.M.

This Record of Survey Map was approved by the City Council of the City of Riverside, California on the 15th day of July, 1955.

W. Stewart
City Clerk of the City of Riverside, California

I hereby certify that I am a Registered Civil Engineer of the State of California and that this map consisting of one (1) sheet correctly represents a survey made under my supervision during February of 1955; that all monuments shown hereon actually exist and their positions are correctly shown.

J. F. Davidson
Registered Civil Engineer No. 862

ENGINEERS NOTE:

Bearings are based on the center line of "INDIANA AVENUE" as being N. 56° 00' E. as shown on map of Arlington Palms Tract as recorded in M.B. 25/78-79, Records of Riverside County, California.
Set 3/4" Iron pipe at all points shown thus unless noted otherwise.

Examined April 28, 1955
A.C. KEITH - County Surveyor
By C. T. Worely Deputy

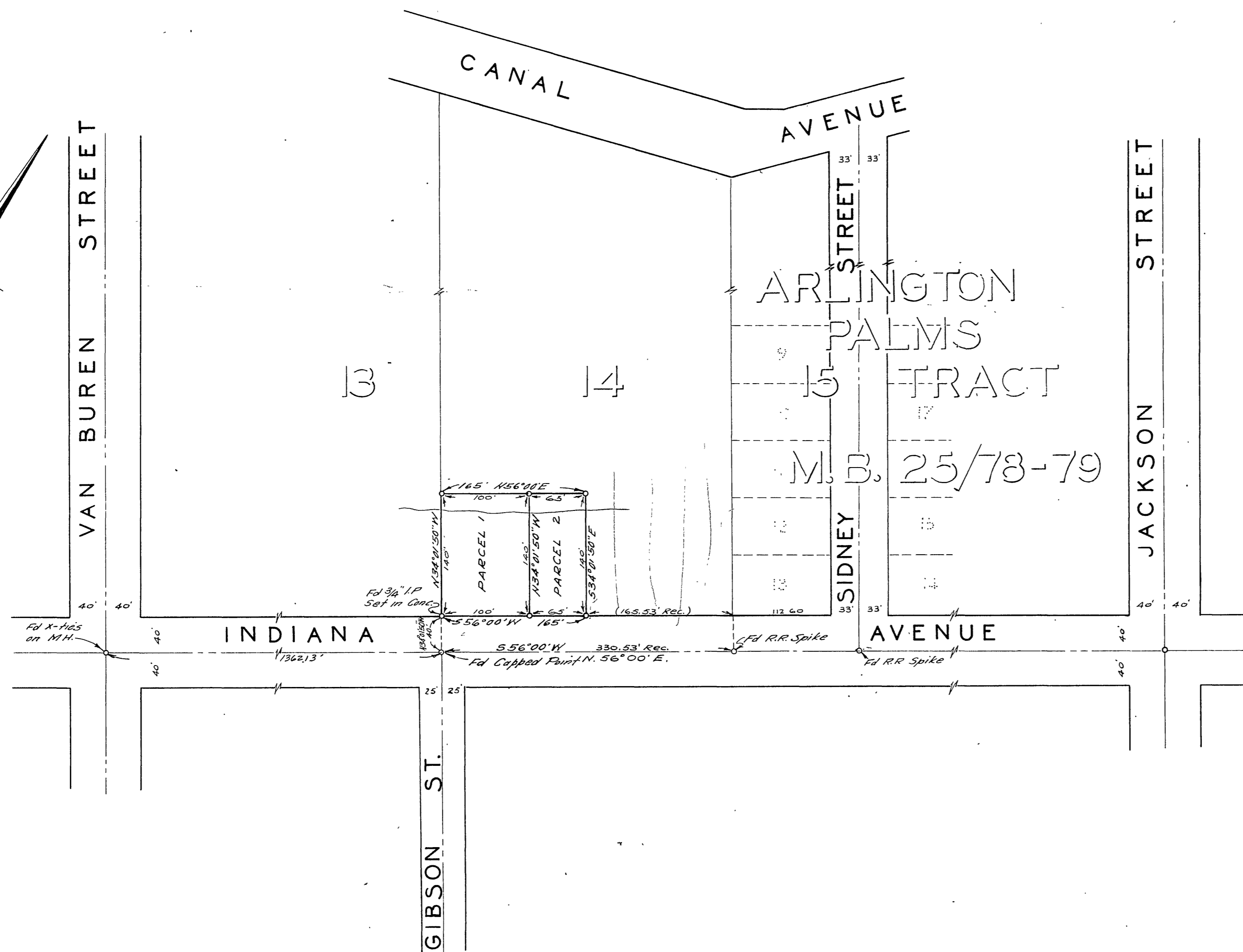
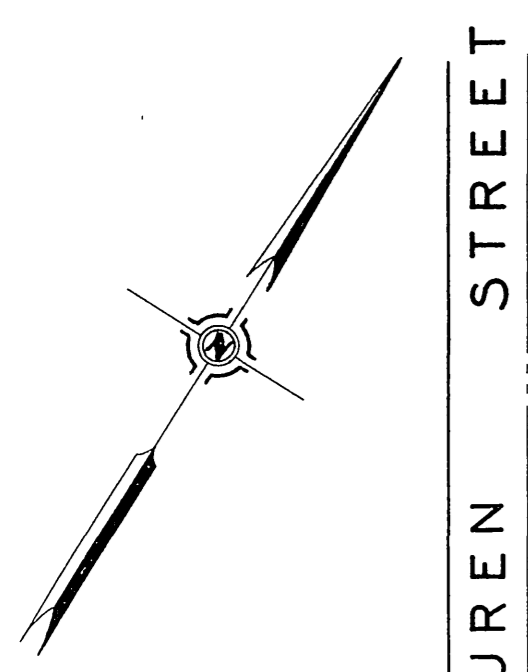

5110

FB 514-1

Posted 5/24

RS 22/63

RS-22/63