

# RECORD OF SURVEY

Of a Portion of Govt. Lot 2 in Fractional Section 29, T.2S. R.5W. S.B.B.#M.  
K. IRVING MARSHALL, Civil Engineer, No. 1176.  
February, 1955. Scale: 1"=100ft.

31337

MAY 12 1955  
Jack A. Ross  
C. A. M. Heat  
Fee \$1.00  
Filed 4:45 P.M.

RS-22/66

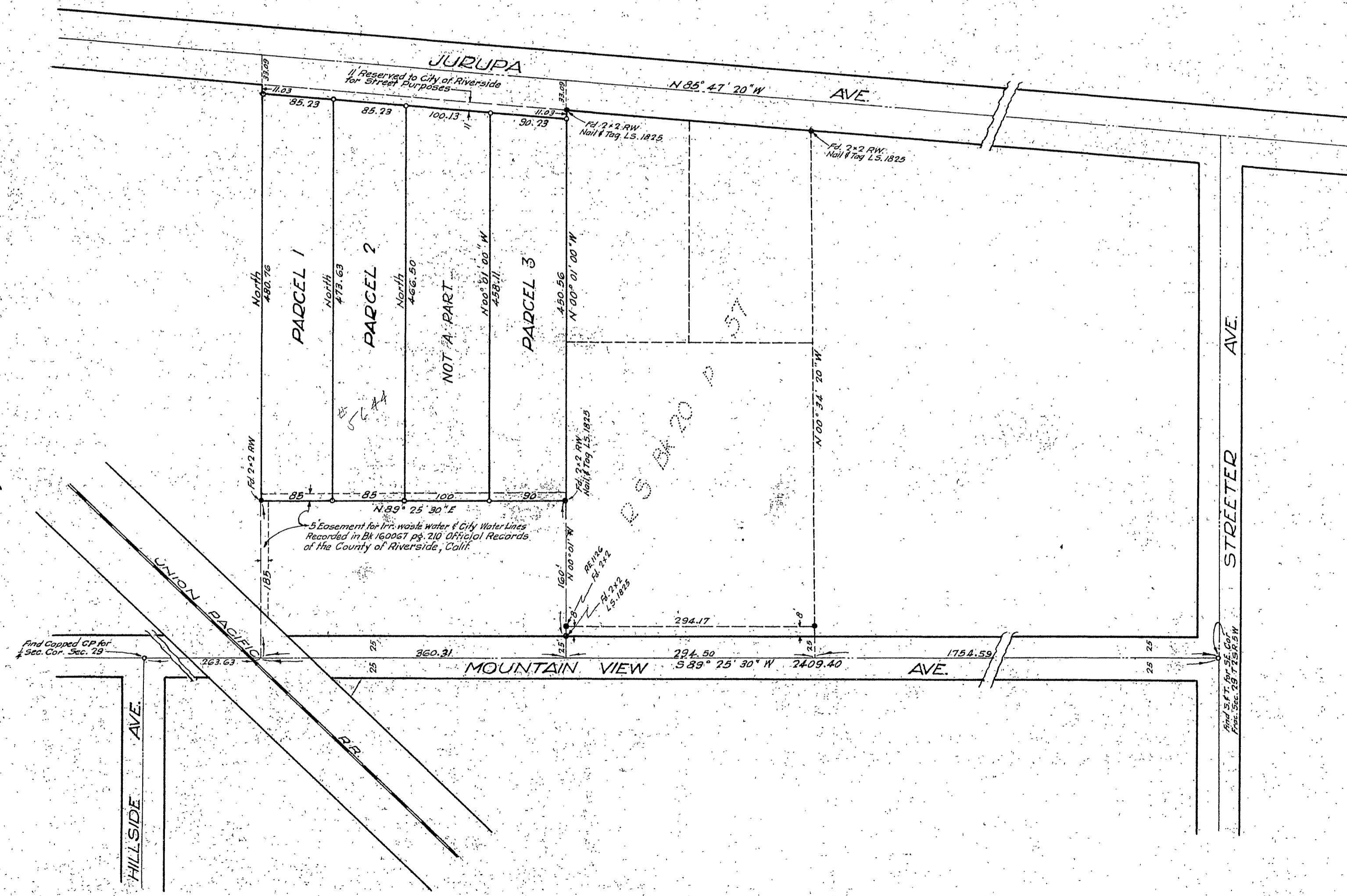

I hereby certify that I am a registered Civil Engineer of the State of California; that this map consisting of one sheet correctly represents a survey made under my supervision in February 1955 at the request of Wilson Stanley Mattison and Elta Isabell Mattison, also, Thomas C. and Fern E. Watts; that all monuments shown hereon actually exist and their positions are correctly shown.

K. Irving Marshall  
Registered Civil Engineer No. 1176

This Record of Survey Map was approved by the City Council of the City of Riverside on the 8<sup>th</sup> day of March, 1955.

W. H. Swartz  
City Clerk of the City of Riverside

Examined May 12, 1955.

A. C. Keith  
County Surveyor Riverside County, California

By G. T. Wansley  
Deputy

NOTE: Center line of Mountain View Ave shown on R.S. Bk. 20 p. 57 to be 589° 25' 30" W is taken as basis of bearings shown on this map. 2x2 RW stake with tack and tag set at points shown thus

RS-22/66