

22/67

31328

RECORD OF SURVEY

BEING A PORTION OF LOT 60 OF THE S.C.C.A. LANDS
AS SHOWN IN MAP BOOK 7 PAGE 3 RECORDS OF
SAN BERNARDINO COUNTY

K. IRVING MARSHALL
CIVIL ENGINEER N°1126
RIVERSIDE, CALIF

SCALE 1" = 30'

GLENDORA TRACT
MB 8 P 25

MAY 12 1955
Jack A. Ross
D.A. Priest
Filed 4:45 PM
Fee \$1.00

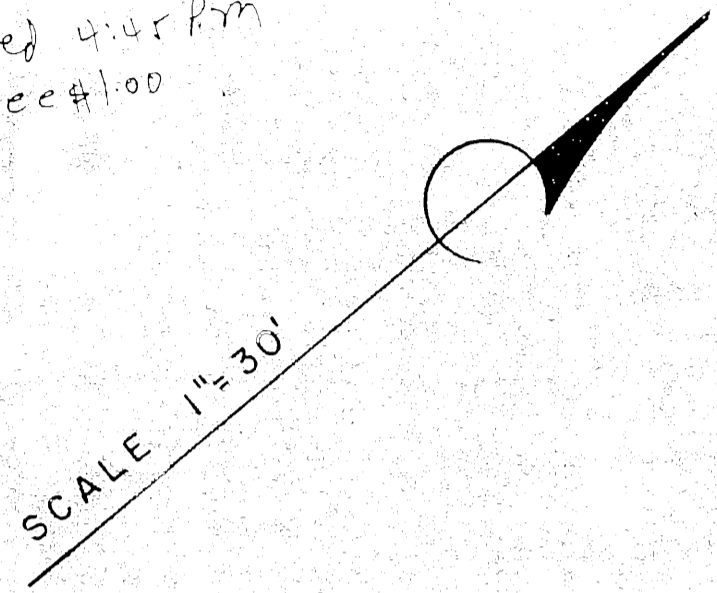

- ENGINEERS NOTES
1. THE BASIS OF BEARINGS IS THE CENTER LINE OF NORTH ORANGE STREET, AS SHOWN ON PLAT OF ELLIOTTA TRACT AS RECORDED IN M.B. 21 PG. 4 RECORDS OF RIVERSIDE, COUNTY.
 2. ○ INDICATES MONUMENTS FOUND
 3. ● INDICATES 2"X2" REDWOOD STAKE AND TAG MKD. RE 1126 SET.

THIS RECORD OF SURVEY MAP WAS APPROVED
BY THE CITY COUNCIL OF THE CITY OF RIVERSIDE
ON THE 13th DAY OF October, 1954.

[Signature]
CITY CLERK OF THE CITY OF RIVERSIDE, CALIF.

EXAMINED May 12, 1955

A. C. KEITH
COUNTY SURVEYOR

BY G. T. Worsley
DEPUTY

I hereby certify that I am a Registered Civil Engineer of the State of Calif., that this Map represents a survey made under my supervision during Oct. 1953, that all monuments shown hereon actually exist, and that they are sufficient to enable the survey to be retraced.

[Signature: K. Irving Marshall]
REG. CIVIL ENG. #1126
RIVERSIDE ENGINEERING CO.
RIVERSIDE, CALIFORNIA

THIS SURVEY MADE AT THE REQUEST OF MR. DALE BALLARD

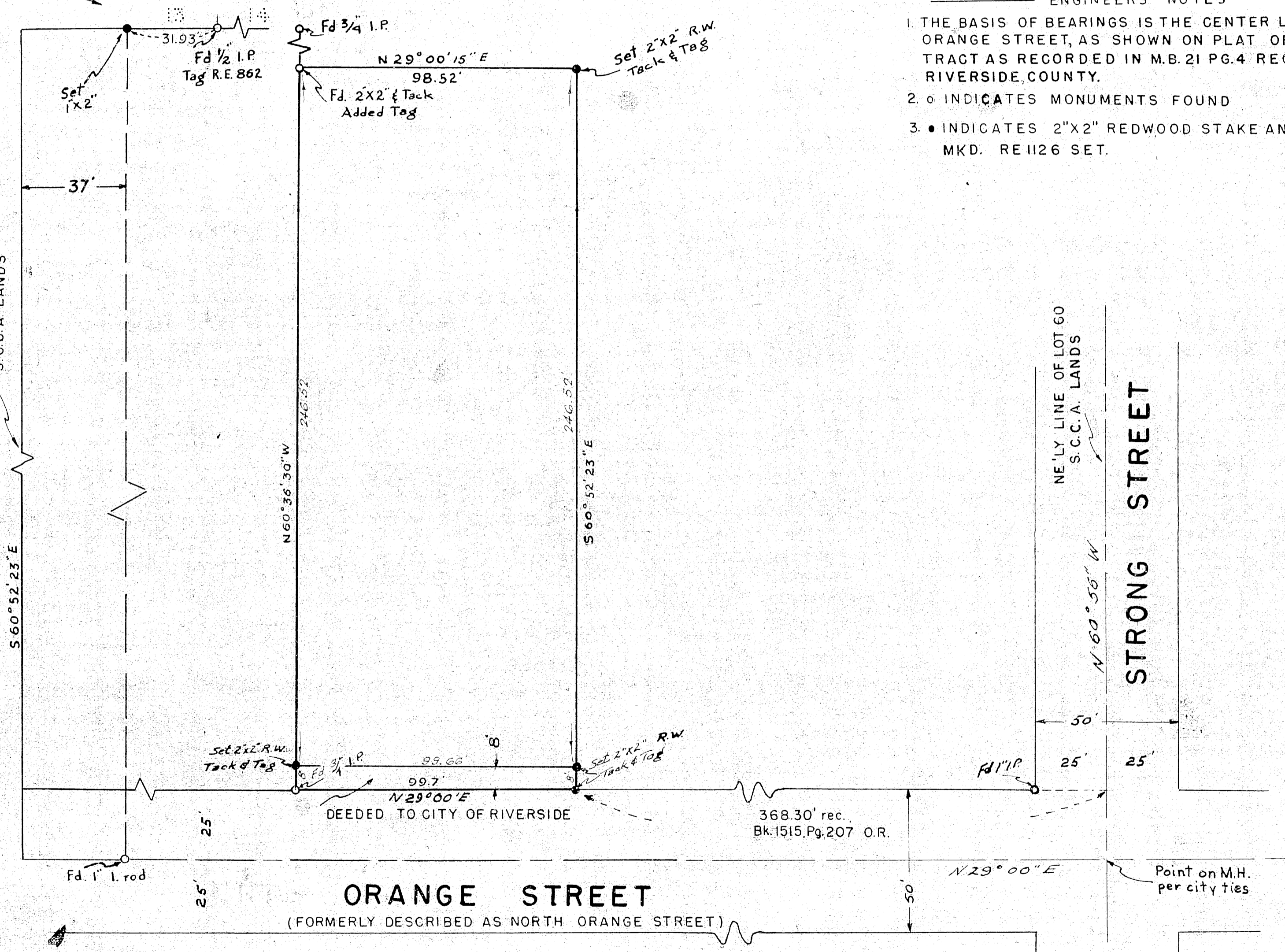

RS-22/67

RS-22/67