

RECORD OF SURVEY

31339

OF
 LOT 8 OF THE ASHFORD TRACT AS SHOWN IN MAP BOOK 15
 PAGE 44 RECORDS OF RIVERSIDE COUNTY, CALIFORNIA.

SCALE 1" = 50'

K. IRVING MARSHALL
 CIVIL ENGINEER N° 1126

RIVERSIDE, CALIF.

MAY 12 1955
 Jack A. Ross
 O. A. Orheat
 Filed 4:45 PM
 Fee \$1.00

RS-22/68

I hereby certify that I am a registered Civil Engineer of the State of Calif., that this Map represents a survey made under my supervision during Oct. 1954, that all monuments shown hereon actually exist, and that they are sufficient to enable the survey to be retraced.

K. Irving Marshall
 REG. CIVIL ENG. N° 1126
 RIVERSIDE ENGINEERING CO.
 RIVERSIDE, CALIFORNIA

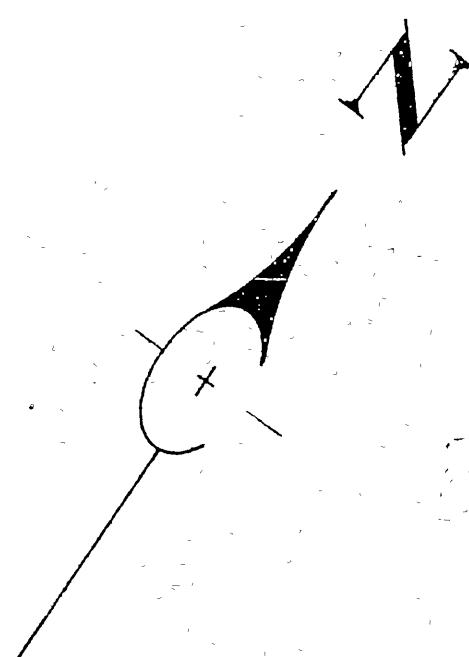

- ENGINEERS NOTES
1. THE BASIS OF BEARINGS IS THE NW'LY LINE OF LOT 8 AS SHOWN ON PLAT OF ASHFORD TRACT AS RECORDED IN M.B. 15 PG. 44 RECORDS OF RIVERSIDE COUNTY.
 2. • INDICATES MONUMENTS FOUND
 3. ○ INDICATES 2"X2" REDWOOD STAKE AND TAG MKD. RE 1126 SET.

EXAMINED May 12, 1955

A. C. KEITH
 COUNTY SURVEYOR

BY C. T. Worsley
 DEPUTY

THIS RECORD OF SURVEY MAP WAS APPROVED BY
 THE CITY COUNCIL OF THE CITY OF RIVERSIDE ON THE
9th DAY OF November 1954.

W. E. Smith
 CITY CLERK OF THE CITY OF RIVERSIDE, CALIF.

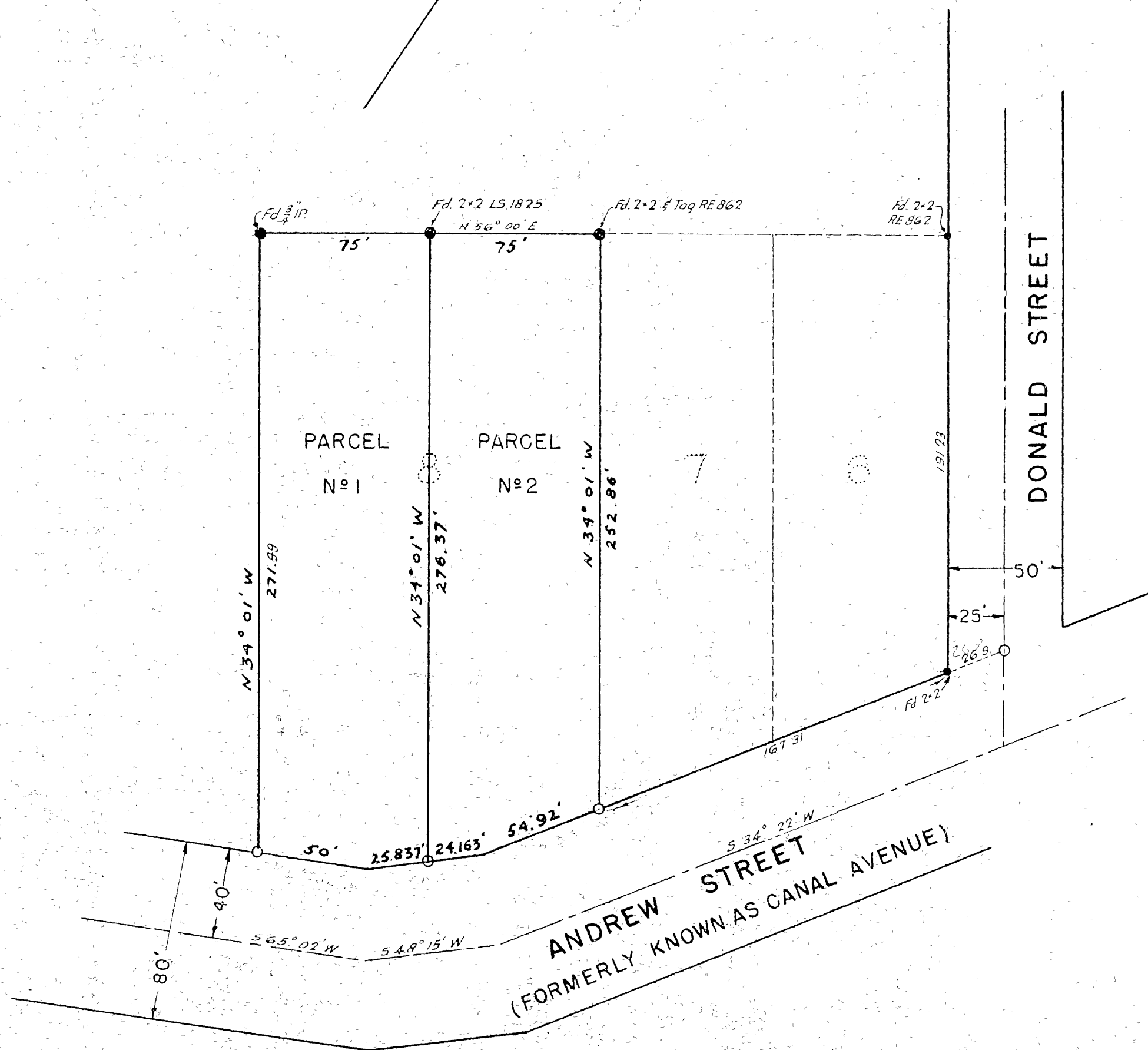

THIS SURVEY MADE AT THE REQUEST
 OF MR. WALES McLEOD

RS-22/68

S-256

S-256

FB 41-20

RS 22/68