

# RECORD OF SURVEY

BEING A PORTION OF LOT 9 OF THE HESS ARLINGTON HEIGHTS TRACT AS SHOWN ON MAP RECORDED IN BOOK 14 AT PAGE 42 RECORDS OF RIVERSIDE COUNTY, CALIFORNIA.

APRIL 1955

K. IRVING MARSHALL  
REG. CIVIL ENG. NO 1126

SCALE: 1"=100'

31310

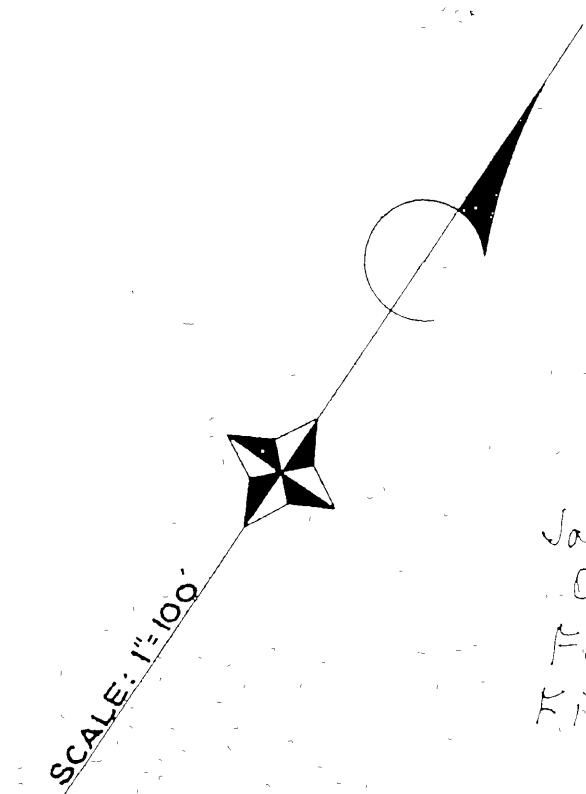

MAY 12 1955  
Jack A. Ross  
O.A. Wheat  
Fee \$1.00  
Filed 4:45 p.m.

I hereby certify that I am a registered Civil Engineer of the State of California; that this map consisting of one sheet correctly represents a survey made under my supervision in April 1955 at the request of Allen Aspittle; that all monuments shown hereon actually exist and their positions are correctly shown.

*K. Irving Marshall*  
REG. CIVIL ENG. NO 1126

This Record of Survey Map was approved by the City Council of the City of Riverside on the 26<sup>th</sup> day of April 1955

*W. Blount*  
City Clerk of the City of Riverside

Examined May 12, 1955

A.C. Keith  
County Surveyor Riverside County Calif.

By G.T. Worshy  
Deputy

NOTE: Center line of John St. as show in M.B. 14/42 to be N34°00'W is taken as basis of bearings for this Survey.

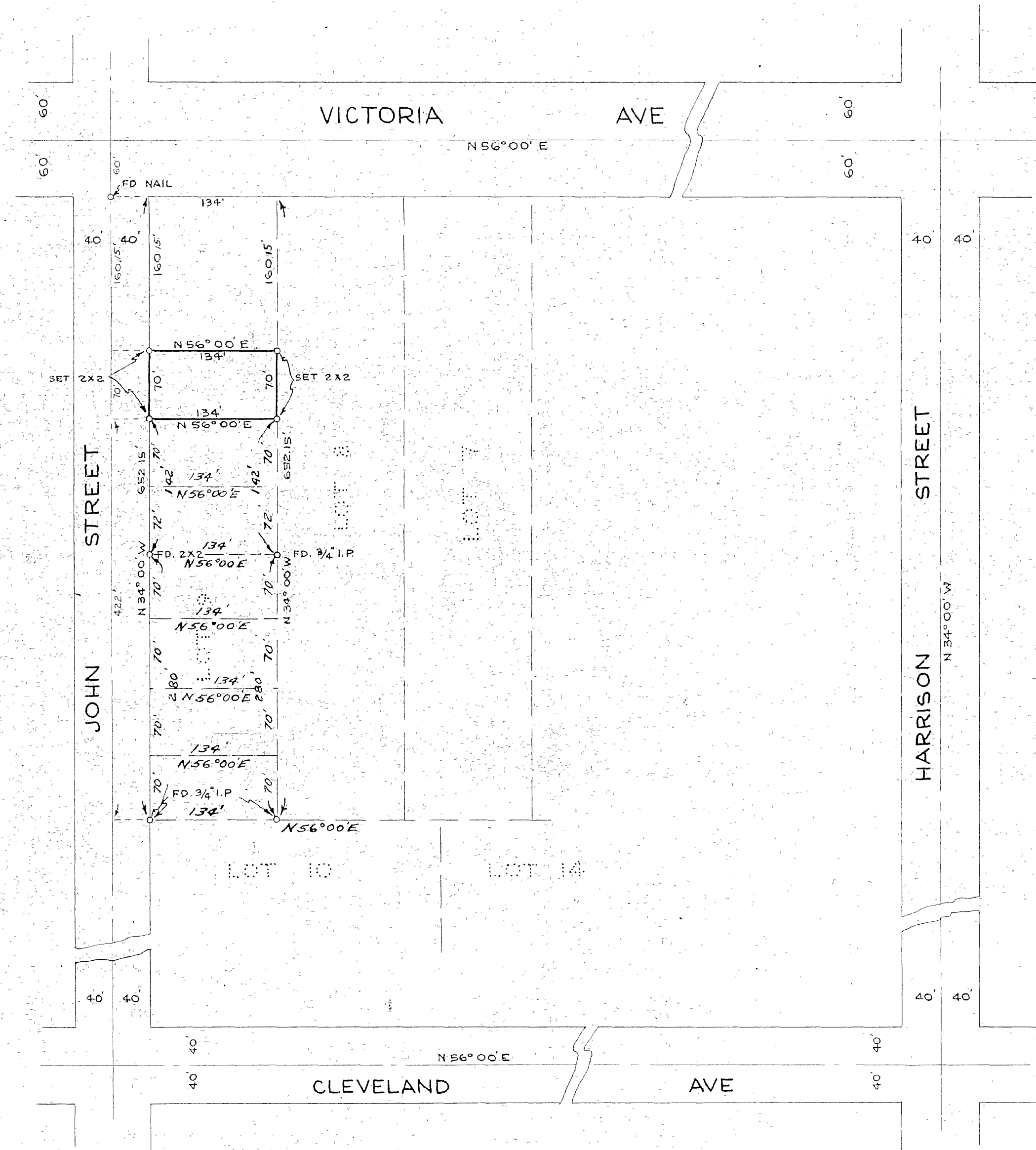

RS-22/69

RS-22/69