

22/70

R/S 22/70

RECORD OF SURVEY

Of a Portion of Lot 9 in Block 14 as shown on a map of the Lands of the Riverside Land & Irrigating Co. MB. 1.p. 70 Records of San Bernardino County California.
K. IRVING MARSHALL Civil Engineer No. 1126
February 1955

Scale: 1" = 100'

Surveyed at the Request of Frank Stenzel

MAY 12 1955
Jack A Ross
O. A. Street
Fee \$1.01
Filed 4:45 P.M.

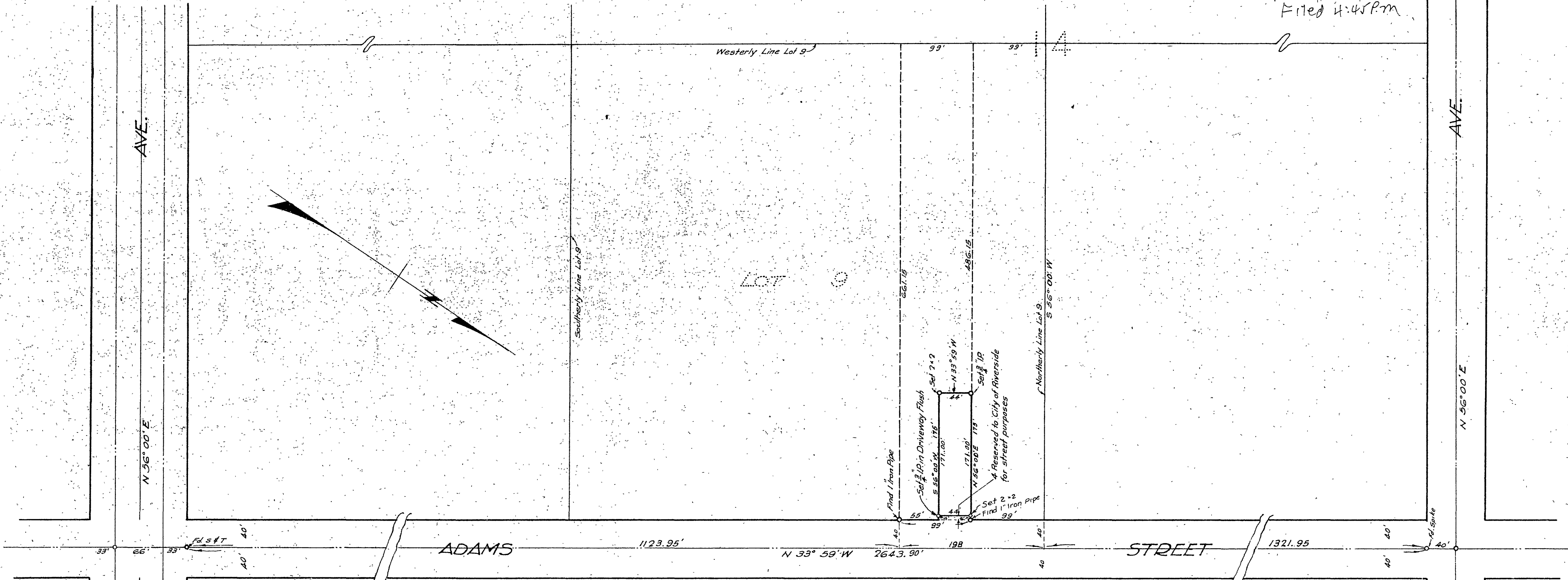

I hereby certify that I am a registered Civil Engineer of the State of California that this map consisting of one sheet correctly represents a survey made under my supervision in February 1955 at the request of Frank Stenzel; that all the monuments shown hereon actually exist and their positions are correctly shown.

K. Irving Marshall
Registered Civil Engineer No. 1126

This Record of Survey Map was approved by the City Council of the City of Riverside on the 15th day of March, 1955.

W. Blais
City Clerk of the City of Riverside

NOTE: Bearings are based on the centerline of Adams Street shown on Record of Survey on file in Book 22 of page 4 to be N 33° 39' W.

Examined May 12, 1955.

A. C. Keith
County Surveyor Riverside County California
By G. T. Wosley
Deputy

R/S 22/70

RS 22/70