

IN THE CITY OF RIVERSIDE RECORD OF SURVEY

31312

of a Portion of Lot 7, Blk 66 of the Sayward and Evans Tract as shown
by Map Recorded in Book 3 of Maps Pg 2 Records of San Bernardino Co. Calif.

March 1955

Scale 1 in = 50 ft.

MAY 12 1955
Jack A. Ross
O.A. Ross
Filed 4:48 PM
Fee \$1.00

I hereby certify that I am a Licensed Land Surveyor in the State of California and that this map consisting of one (1) sheet, correctly represents a survey made by me in March 1955 and that all the monuments shown hereon actually exist and their positions are correctly shown

Donald J. McKee - Licensed Surveyor.

Surveyed at the request of: Jim Lewis

Donald J. McKee
Licensed Land Surveyor No. 1825

This Record of Survey map was approved by the City Council of the City of Riverside, California this 19th day of April, 1955

W. B. White
City Clerk of the City of Riverside, Calif.

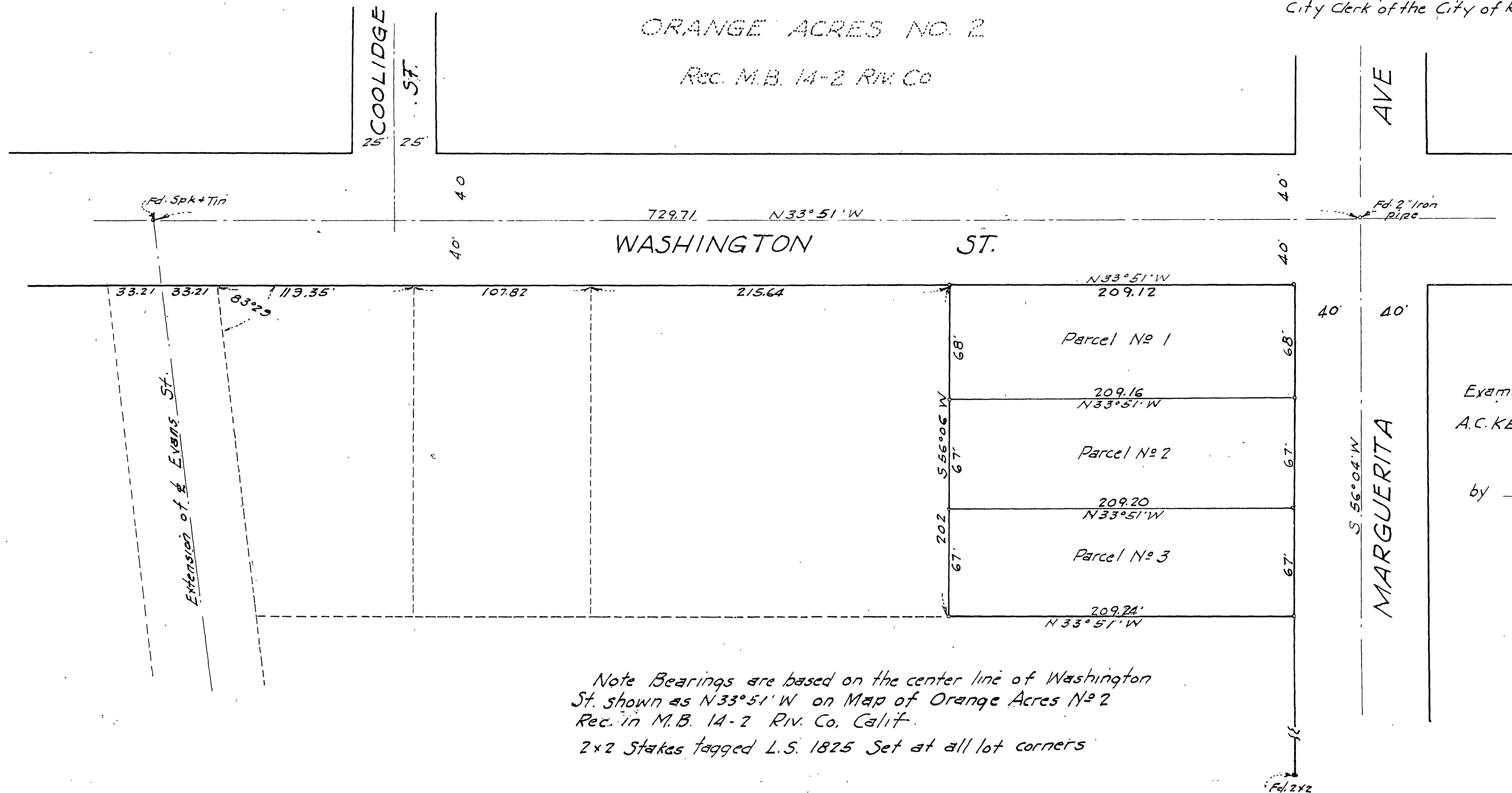

Note Bearings are based on the center line of Washington St. shown as N33°51'W on Map of Orange Acres No 2 Rec. in M.B. 14-2 Riv. Co. Calif.
2x2 Stakes tagged L.S. 1825 Set at all lot corners

Examined May 12, 1955
A.C. KEITH, County Surveyor of Riverside County, California
by G. T. Worsley
Deputy

RS-22/71

57

RS-22/71