

IN THE CITY OF RIVERSIDE RECORD OF SURVEY

BEING A SURVEY OF A PORTION OF LOT 5, BLOCK 17, OF THE RIVERSIDE LAND AND IRRIGATING COMPANY LANDS AS RECORDED IN MAP BOOK I, PAGE 70, RECORDS OF SAN BERNARDINO COUNTY, CALIFORNIA.

APRIL, 1955

1" = 50'

J. F. DAVIDSON, C.E.

SURVEY MADE AT THE REQUEST OF MR. H. E. BENDER

FILED
May 25, 1955

Jack A. Ross
County Recorder
By O.A. Wheat
Deputy
Fee \$1.00
Filed at 3:10 P.M.

RS-22/77

This Record of Survey was approved by the City Council of the City of Riverside, California on the 17th day of May, 1955.

W. Roberts
City Clerk of the City of Riverside, Calif.

Examined May 25, 1955

A.C. KEITH County Surveyor
Riverside County, California
By *G. T. Worley* Deputy

ENGINEERS NOTE:
Bearings are based on the center line of "MADISON STREET" being N. 34° 00' W. as shown on R.S. 6/54 Rec. Riv. Co., California.
Set 2x2" Redwood stakes pointed white and tagged R.E. 862 at all points shown thus unless noted otherwise.

I hereby certify that I am a Registered Civil Engineer of the State of California and that this map consisting of one (1) sheet correctly represents a survey made under my supervision during April, 1955; that all monuments shown hereon actually exist and their positions are correctly shown.

J. Davidson
Registered Civil Engineer No. 862

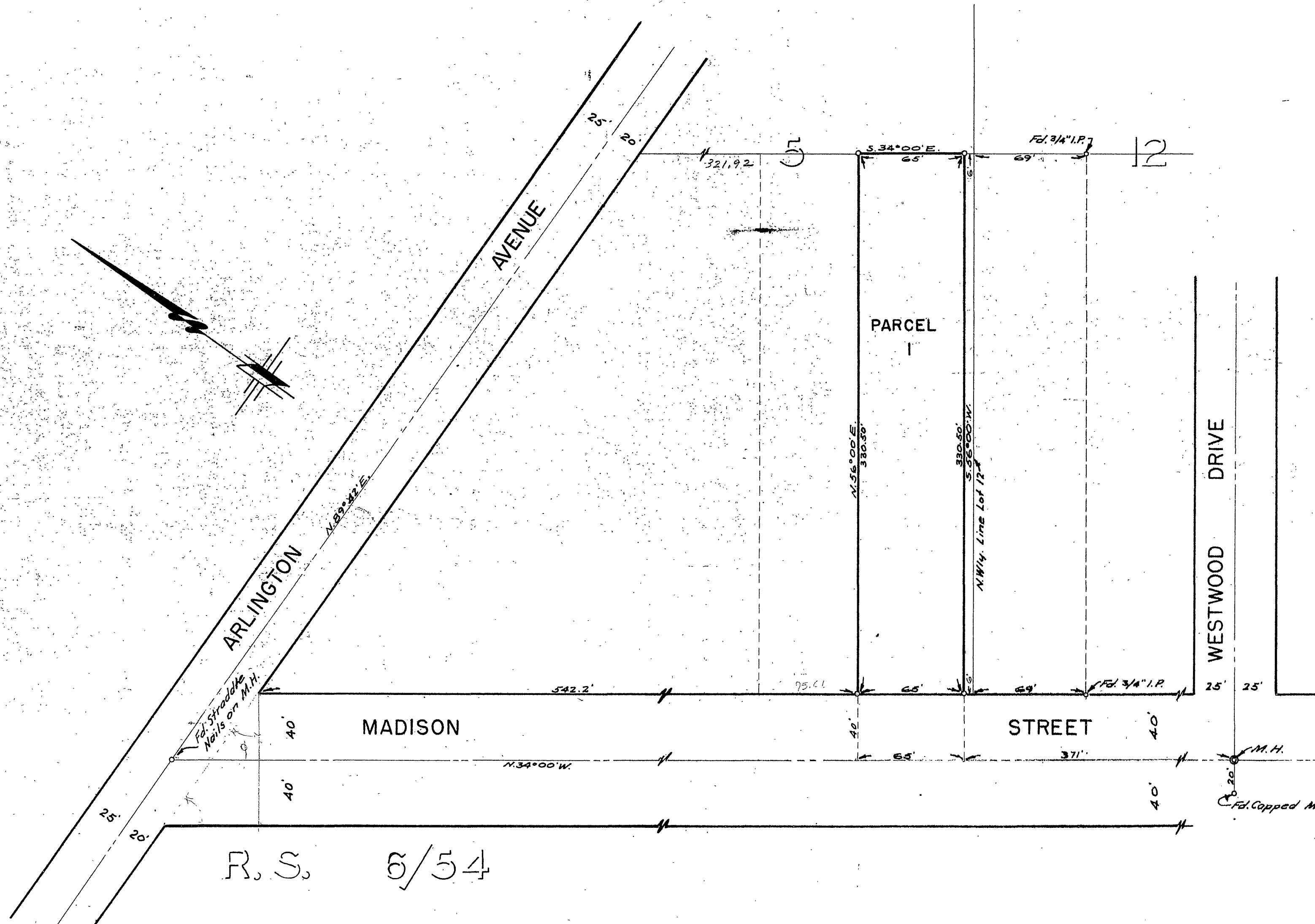

R. S. 6/54