

IN THE CITY OF RIVERSIDE

# RECORD OF SURVEY

BEING A SURVEY OF A PORTION OF LOT 8, BLOCK 22 OF RIVERSIDE LAND AND IRRIGATING COMPANY LANDS AS RECORDED IN MAP BOOK I, PAGE 70, RECORDS OF SAN BERNARDINO COUNTY, CALIFORNIA.

APRIL, 1955

SCALE 1" = 100'

J. F. DAVIDSON, C. E.

SURVEY MADE AT REQUEST OF JOHN L. SMITH

34547  
**FILED**  
 May 25, 1955  
 Jack A. Ross  
 County Recorder  
 By O. A. Wheat  
 Deputy  
 Fee \$1.00  
 Filed at 3:10 P.M.

RS-22/78

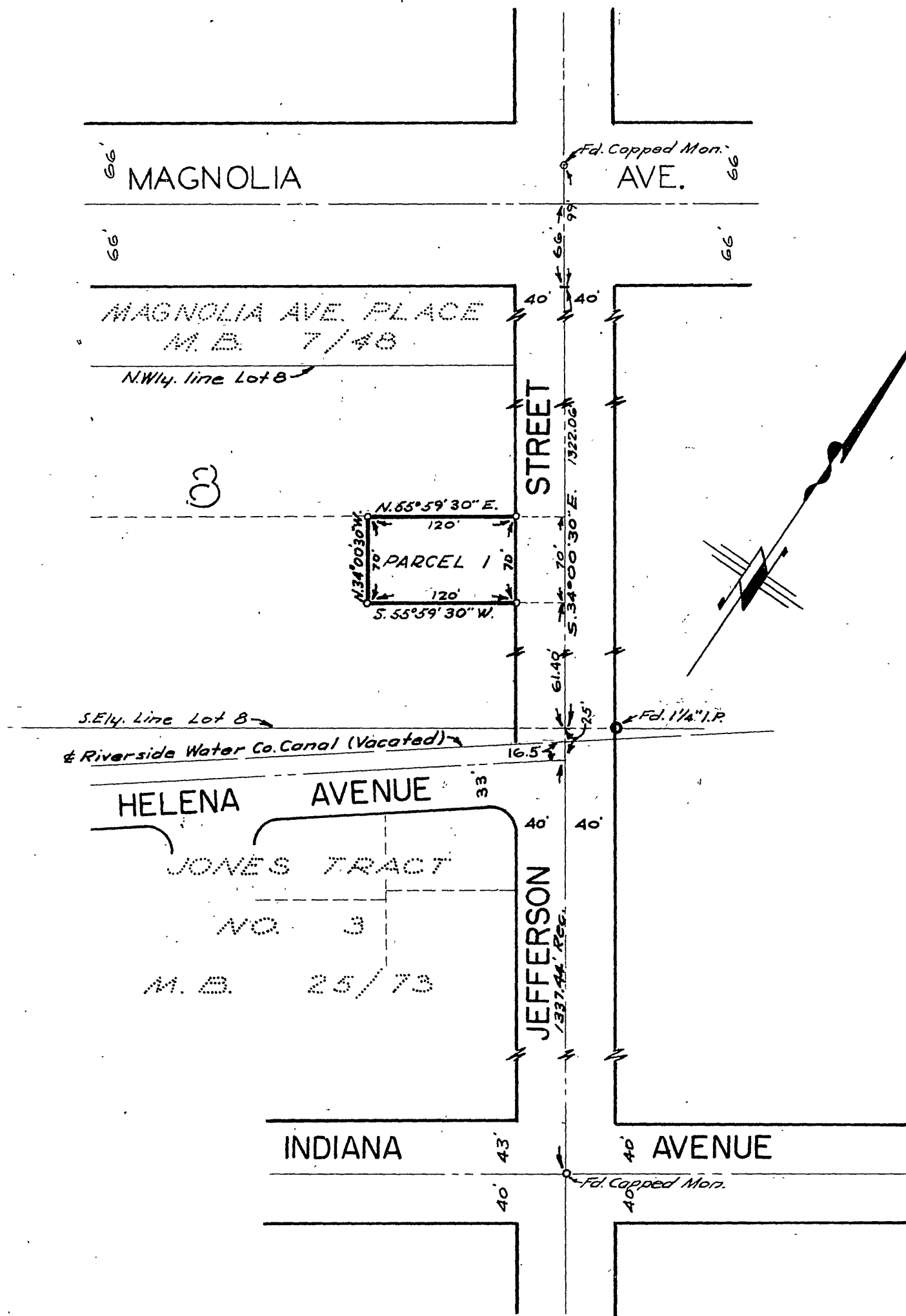

This Record of Survey was approved by the City Council of the City of Riverside, State of California, on the 3<sup>rd</sup> day of May, 1955.

W. Stewart  
 City Clerk of the City of Riverside, California

Examined May 25, 1955.  
 A. C. Keith, County Surveyor - Riverside  
 County, California  
 By C. T. Worsley Deputy

**ENGINEERS NOTE:**  
 Bearings are based on the center line of "JEFFERSON STREET" being S. 34° 00' 30" E. as shown on map of "JONES TRACT NO. 3" as recorded in M./B. 25/73 Rec. of Riv. Co. California.  
 Set 3/4" iron pipe at all points shown thus o unless noted otherwise.

I hereby certify that I am a Registered Civil Engineer of the State of California, and that this map consisting of one (1) sheet correctly represents a survey made under my supervision during April, 1955; that all monuments shown hereon actually exist and their positions are correctly shown.

J. F. Davidson  
 Registered Civil Engineer No. 862

5-17