

22/79
RS-22/79

IN THE CITY OF RIVERSIDE RECORD OF SURVEY

BEING A SURVEY OF A PORTION OF THE SOUTH EAST QUARTER OF SECTION
36, T. 2S. R. 5W., S.B.B. & M.

MARCH, 1955

SCALE 1" = 50'

J.F. DAVIDSON, C. E.

SURVEY MADE AT THE REQUEST OF B. JOAN WORDEN

34518

FILED

MAY 25 1955
Jack A. Ross
O.A. Wheat
Fee \$1.00
Filed at 3:10 P.M.

This Record of Survey map was approved by the City Council of the City of Riverside, California on the 3rd day of May 1955.

W. H. ...
City Clerk of the City of Riverside, California

Examined May 25, 1955
A.C. KEITH - County Surveyor
By E. T. Worden

ENGINEERS NOTE:
Bearings are based on the south line of Section 36, T. 2S. R. 5W., S.B.B. & M., as being S. 89° 15' W. as shown on Record of Survey 21/91, Records of Riverside County, California.
Set 3/4" iron pipe at all points shown thus \circ unless noted otherwise.

I hereby certify that I am a Registered Civil Engineer of the State of California and that this map consisting of one (1) sheet correctly represents a survey made under my supervision during May 1955; that all monuments shown hereon actually exist and their positions are correctly shown.

J. F. Davidson
Registered Civil Engineer No. 862

S-262

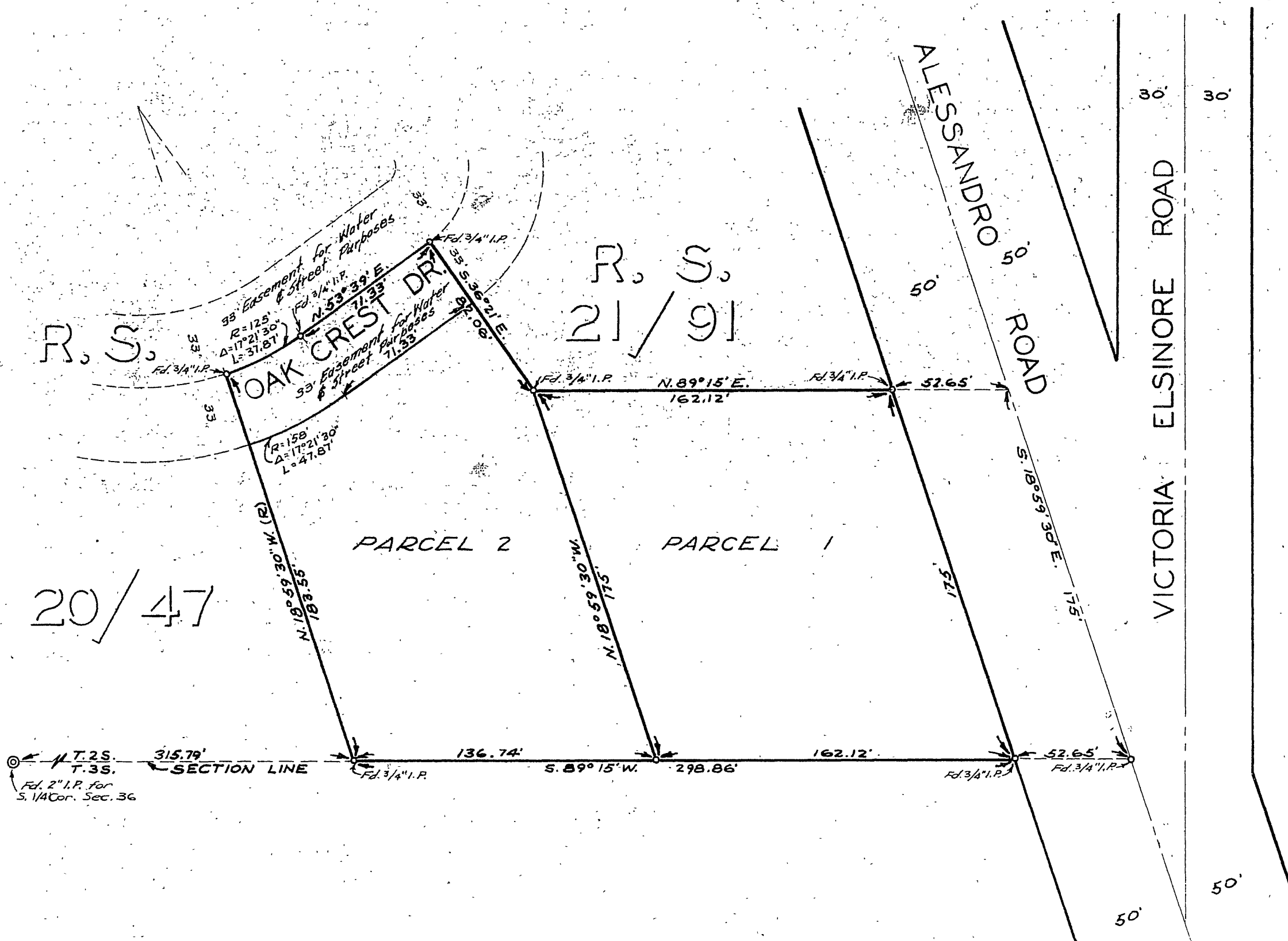

20/47

RS-22/79