

RECORD OF SURVEY

Of a Portion of Lot 41 of the Lands of the Southern California Colony Association as shown on a map on file in Book 7 of Maps at page 3 thereof, Records of San Bernardino County, California. March 1955. K. IRVING MARSHALL, Civil Engineer Scale: 1"=50'

Surveyed at the Request of Angelo Bertussi

FILED

JUN 3 1955

JACK A. ROSS
Alus Alderson

Fee \$1.00
Filed at 4:45 P.M.

RS-22/85

I hereby certify that I am a Registered Civil Engineer of the State of California, that this map consisting of one (1) sheet correctly represents a survey made under my supervision in March 1955; that all the monuments shown hereon actually exist and their positions are correctly shown.

K. Irving Marshall
Registered Civil Engineer No. 1126
State of California

This Record of Survey Map was approved by the City Council of the City of Riverside on the 19th day of April, 1955.

W. Stewart
City Clerk of the City of Riverside

Examined June 3, 1955.

A. C. KEITH
County Surveyor of Riverside County, California

By *C. T. Worsley*
Deputy

NOTE: Bearings as shown on this map are taken from Map of Russell Tract No. 2, M.B. 19, page 26, Records of Riverside County, Calif. 2x2 R.W. stakes with tack and engineers tag set at points shown thus

2

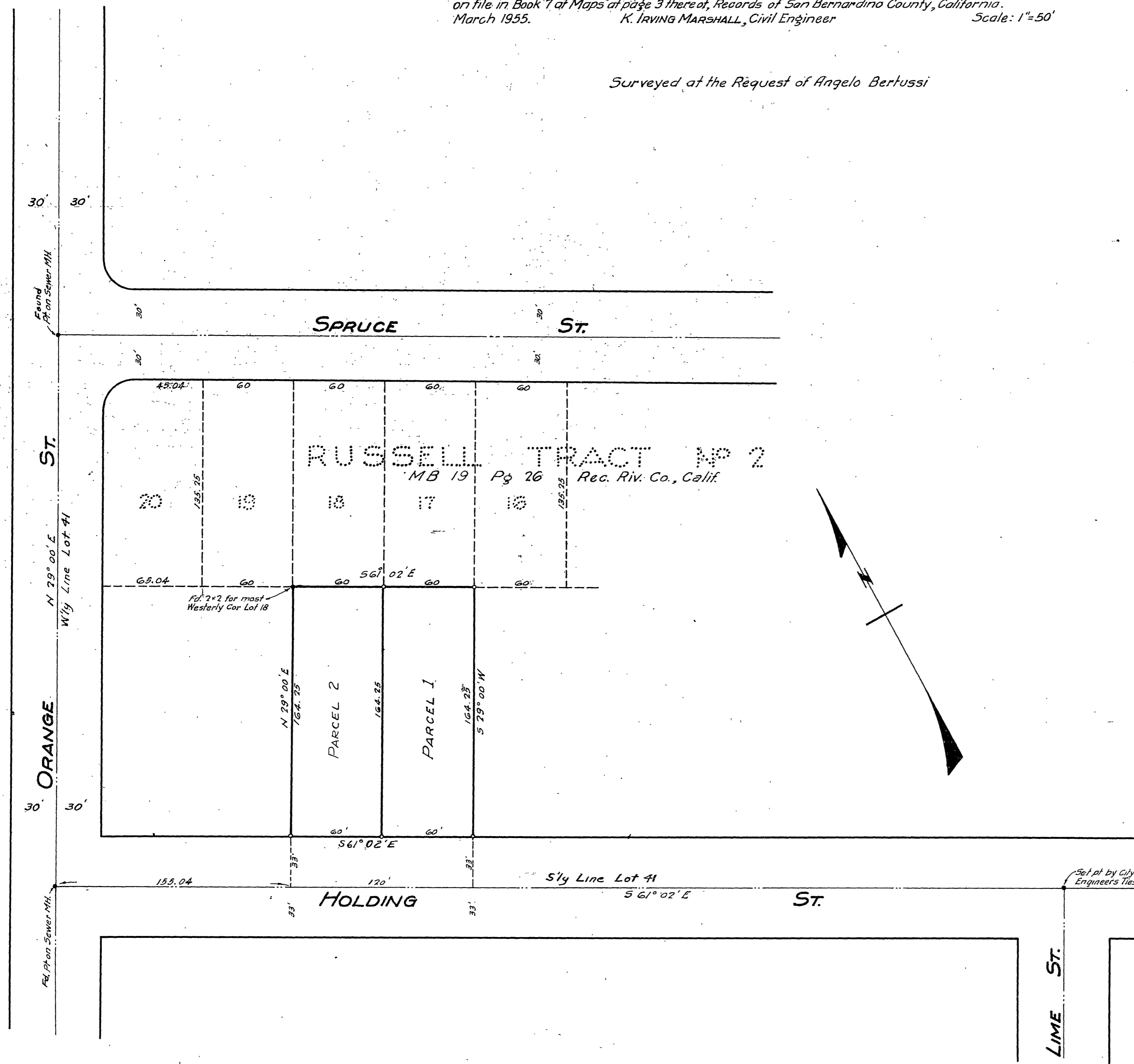

RS-22/85