

22/86

RECORD OF SURVEY

Of a Portion of Lots 1-3-5-7, Block 57 of La Sierra Heights Tract No 2; MB. 7 page 66.
Records of Riverside County, also, a Portion of La Sierra Academy Tract No 1 MB. 13 page
73 Records of Riverside County, California.

K. IRVING MARSHALL, Civil Engineer.

May 1955.

Scale: 1"=100'

Surveyed at the request of La Sierra College.

FILED

JUN 3 1955

JACK A. ROSS
BY *Alan Johnson*
DEPUTY

Fee # 1.00
Filed at 4:45 P.M.

I hereby certify that I am a Registered Civil Engineer of the State of California that this map consisting of one sheet correctly represents a survey made under my supervision in May 1955; that all the monuments shown hereon actually exist and their positions are correctly shown.

K. Irving Marshall
Registered Civil Engineer No 11726.

Examined June 3, 1955.

A.C. Keith
County Surveyor of Riverside County, California.

By *C. T. Worsley*
Deputy

NOTE: Record bearing of Holden Ave. is basis of bearings shown on this map.

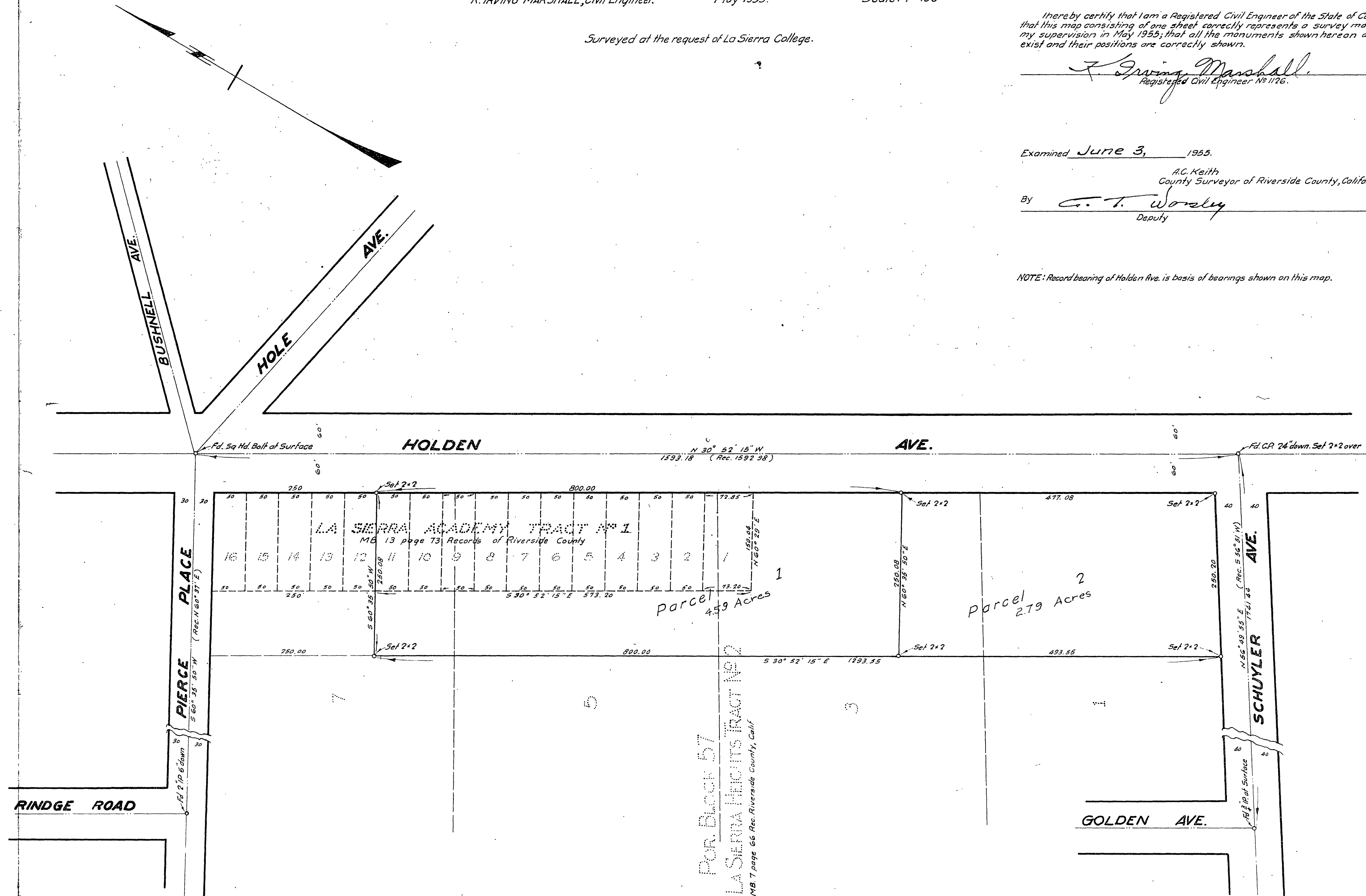

Job No 1375
FB. 8-46-53

RS 22/86

R/S 22/86