

# IN THE COUNTY OF RIVERSIDE RECORD OF SURVEY

Of a portion of Lot 16, Block 21, La Granada, as shown by map on file in  
Book 12, Pages 42-51, of Maps, Records of Riverside County, California

May, 1955

Donald J McKee - Licensed Surveyor

Scale 1" = 60'

Surveyed at the request of Tashi Hanazono

**FILED**

SUN 20 1955

Jack A. Ross  
O. O. Street

Fee \$1.00  
Filed 4:20 P.M.

I hereby certify that I am a Licensed Land Surveyor in the  
State of California and that this map, consisting of (1) sheet,  
correctly represents a survey made under my supervision in May,  
1955, and that all the monuments shown hereon actually exist  
and their positions are correctly shown

*Donald J. McKee*  
Licensed Land Surveyor No. 1825

Examined June 20, 1955

A. C. KEITH, County Surveyor

by *A. T. Worsley*  
Deputy

Note: Bearings are based on the South line of  
Lot 17 as being N. 89° 59' E as shown on map  
of La Granada filed in Book 12, pages 42-51,  
records of Riverside County, California.  
o 2x2 Redwood stakes tagged LS, 1825  
set at all parcel corners.  
© Monuments found or set as noted.

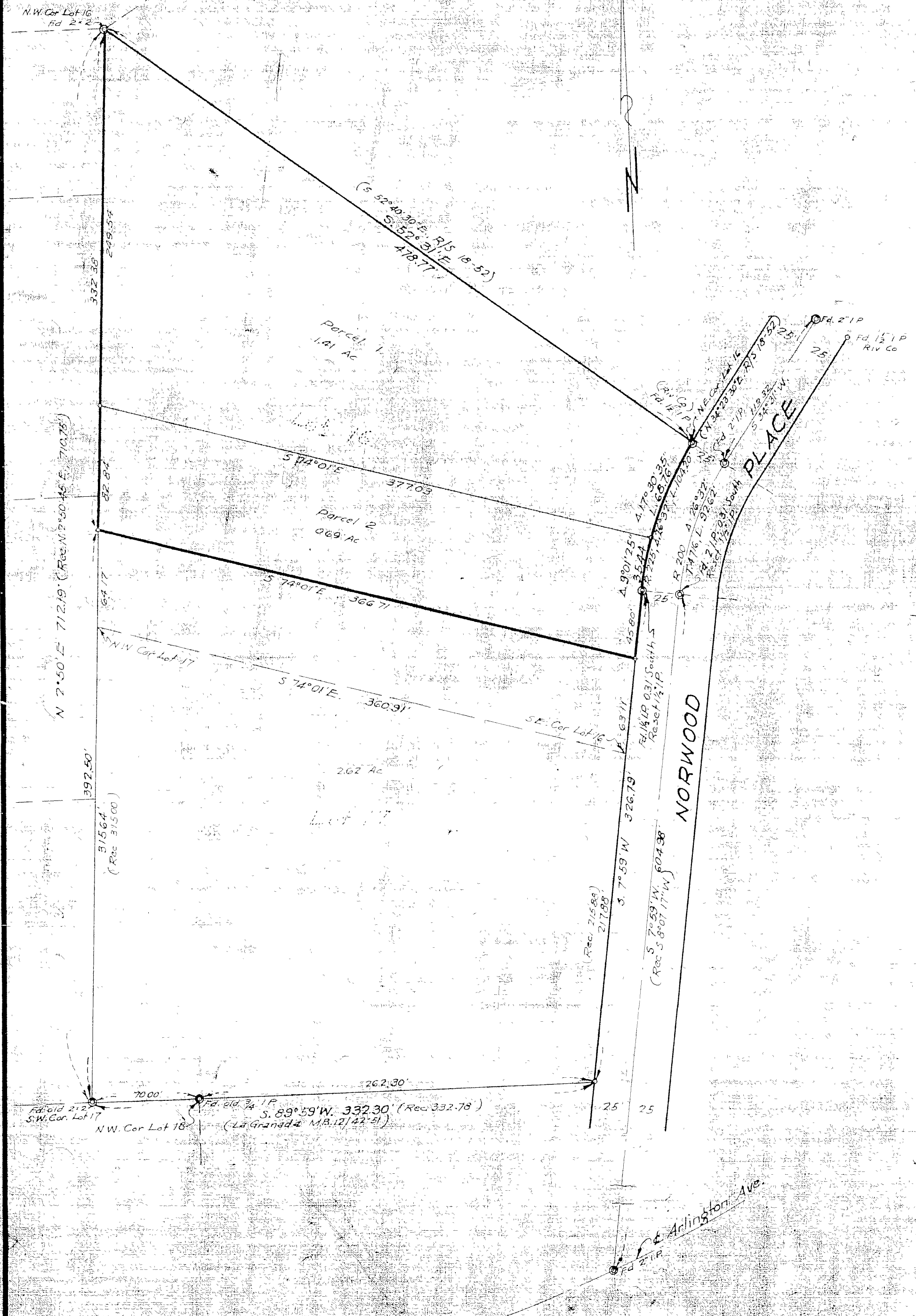

RS 22/90