

LOCATED IN THE CITY OF RIVERSIDE RECORD OF SURVEY

SHOWING A SURVEY OF A PORTION OF THE SOUTH HALF OF SECTION 36 IN
T. 2S. R. 5W., S.B.B. & M., ALSO A PORTION OF THE N.E. 1/4 OF THE N.E. 1/4
OF THE N.W. 1/4 OF SECTION 1, T. 3S. R. 5W., S. B. B. & M.
FEBRUARY, 1955

SCALE 1" = 100'

J. F. DAVIDSON, C. E.

THIS SURVEY MADE AT THE REQUEST OF DR. VEAN M. STONE

FILED

JUL 5 1955
Jack A. Ross
O.A. [unclear]
Fee \$1.00
Filed at 4:35 P.M.

RS-22/92

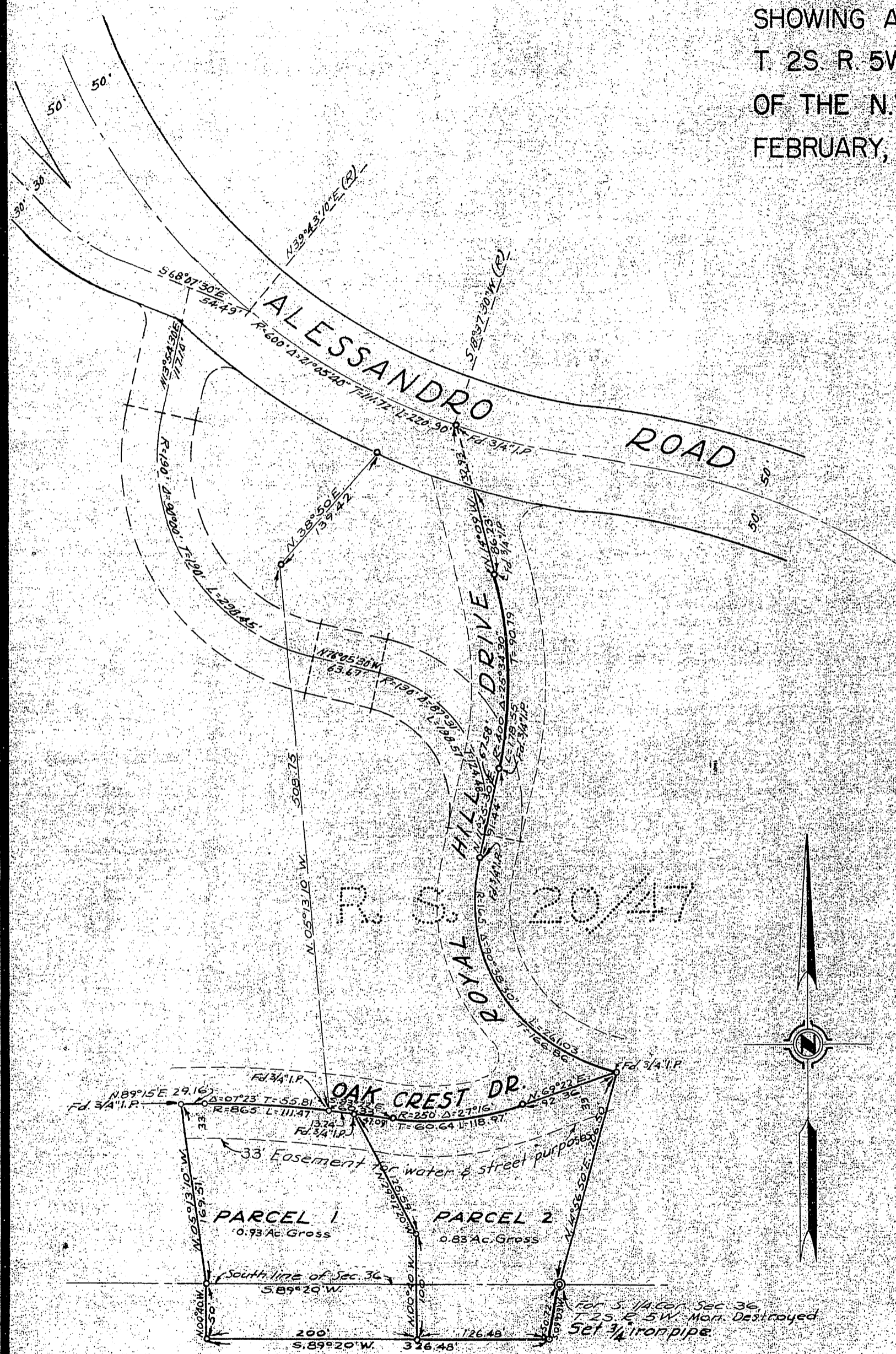

I hereby certify that I am a Registered Civil Engineer of the State of California and that this map consisting of one (1) sheet correctly represents a survey made under my supervision during February of 1955; that all monuments shown hereon actually exist and their positions are correctly shown.

J. F. Davidson
Registered Civil Engineer No. 862

ENGINEERS NOTE:
Bearings are based on the South line of Section 36, T. 2S. R. 5W., being S. 89° 20' W. as shown on R.S. 20/47, Records of Riverside County, California.
Set 3/4" Iron pipe at all points shown thus \odot unless noted otherwise.

Examined July 5, 1955
A.C. KEITH County Surveyor
by C. T. Woreley Deputy

This Record of Survey map was approved by the City Council of the City of Riverside, California on the 1st day of June 1955
[Signature]
City Clerk of the City of Riverside, California

RS-22/92

RS 22/92