

IN THE CITY OF RIVERSIDE RECORD OF SURVEY

BEING A SURVEY OF A PORTION OF THE SOUTHWESTERLY 1/2 OF LOT 14 IN
BLOCK 21, R. L. & I. COMPANY LANDS AS RECORDED IN MAP BOOK I, PAGE 70,
RECORDS OF SAN BERNARDINO COUNTY, CALIFORNIA.

MARCH, 1955

SCALE 1" = 50'

J. F. DAVIDSON, C. E.

SURVEY MADE AT THE REQUEST OF PETE L. VARGAS

FILED
July 14, 1955

Jack A. Ross
County Registrar
By O. A. Wheat
Deputy
Filed at 1:10 P.M.
Fee \$1.00

RS-22/93

This Record of Survey was approved by the
City Council of the City of Riverside, California,
on the 28th day of June, 1955

[Signature]
City Clerk of the City of Riverside

Examined July 13, 1955
A. C. KEITH - County Surveyor
of Riverside County, California

By C. T. Worsley Deputy

I hereby certify that I am a Registered Civil Engineer
of the State of California and that this map consisting of
one (1) sheet correctly represents a survey made under
my supervision during March, 1955; that all monuments
shown hereon actually exist and their positions are
correctly shown.

[Signature]
Registered Civil Engineer No. 862

ENGINEERS NOTE:

Bearings are based on the center line of "INDIANA
AVENUE" as being S 56°00' W as shown on map of "JONES
TRACT" in M.B. 24/35, Rec. Riv. County.
Set 3/4" Iron pipe at all points shown thus unless noted
otherwise

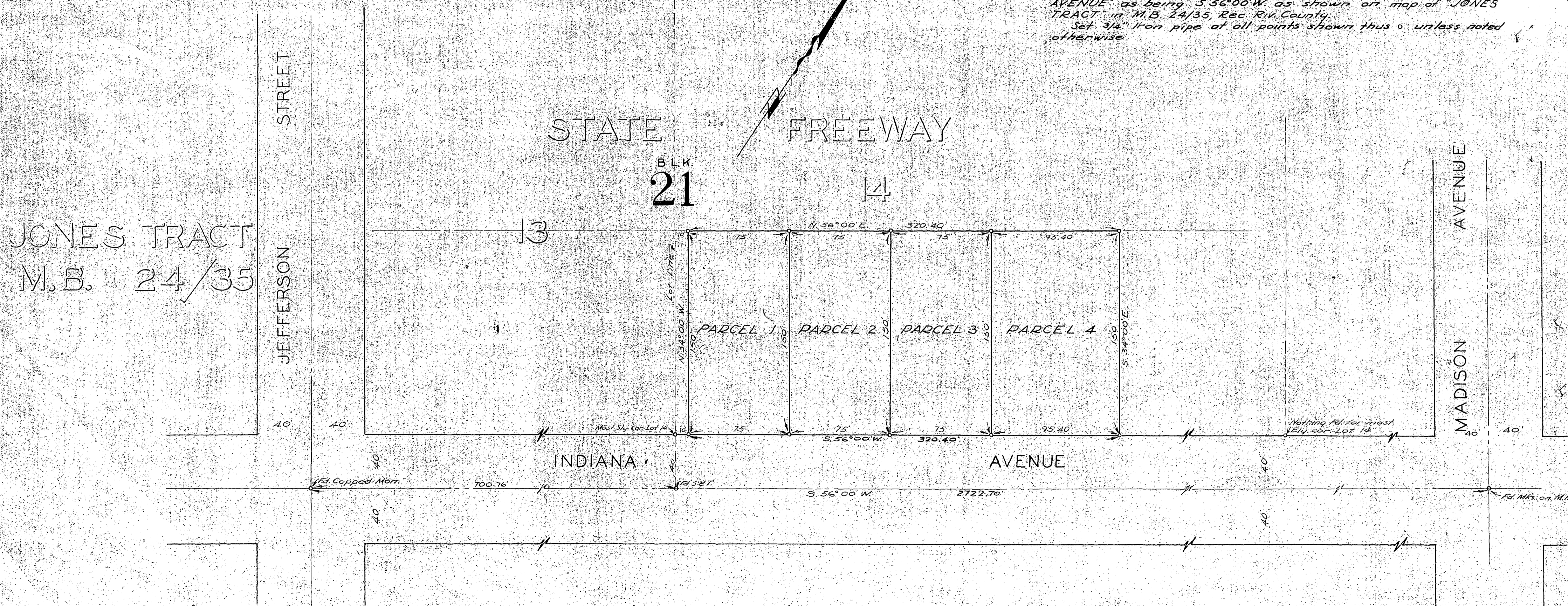

RS-22/93