

IN THE CITY OF RIVERSIDE RECORD OF SURVEY

OF A PORTION OF THE SE 1/4 OF THE SE 1/4 OF SEC. 33, T. 2 S., R. 5 W. S.B.B.&M.
APRIL, 1955 SCALE: 1" = 50'

This Survey Made at the Request of Richard E. Russell

This Record of Survey Map was approved by the City Council of the City of Riverside on the 28th day of June, 1955.

W. Howard
City Clerk of the City of Riverside, California

FILED

JUL 25 1955

Examined
Filed: *None*
County: *San Diego*

Examined July 25, 1955

A.C. Keith, County Surveyor
by *G.T. Worley* Deputy

I hereby certify that I am a Registered Civil Engineer of the State of California and that this map consisting of one (1) sheet correctly represents a survey made under my supervision during April, 1955 and that all monuments shown hereon actually exist and their positions are correctly shown.

M. H. Irvine
Registered Civil Engineer No 3011

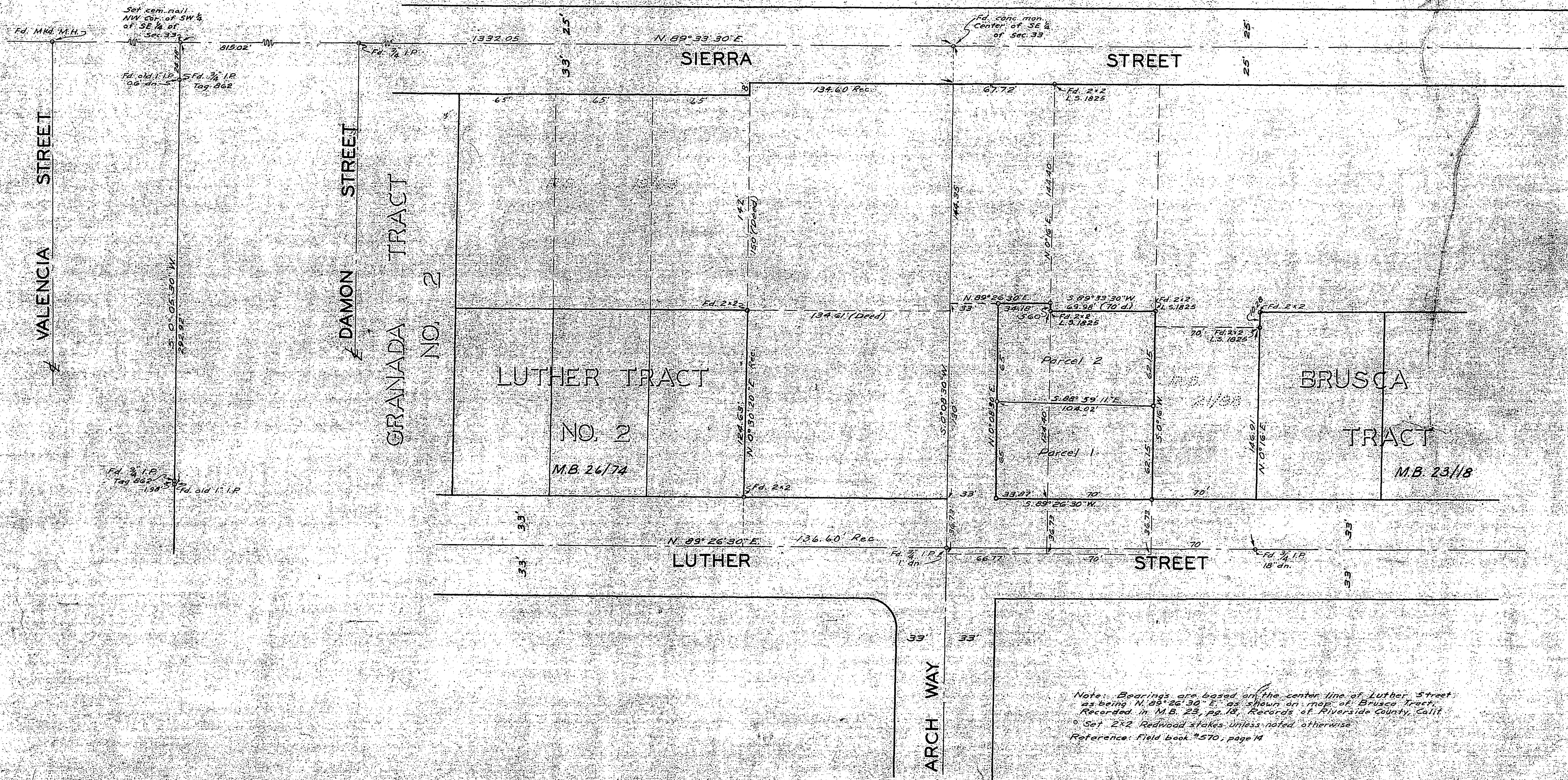

RS-22/100

RS-22/100