

RECORD OF SURVEY

FILED
JUL 25 1955

NOTE: 2x2 RW Stakes with tags mark RE 1126 set of corners of parcels 1-2-3 Bearings are derived from the record bearing of Monroe St. shown to be N 34° 00' W.

A Portion of the N.E. Rectangular 461.72 feet of the N.W. Rectangular 1/2 of Lot 4 in Block 7 of the Lands of Riverside Land and Irrigating Company as shown in Book 1 page 70 of the Maps of San Bernardino County Records

Surveyed at the request of B.M. Rodriguez and E.M. Rodriguez
May 1955
Scale 1 in = 100 ft.
K. IRVING MARSHALL Civil Engineer

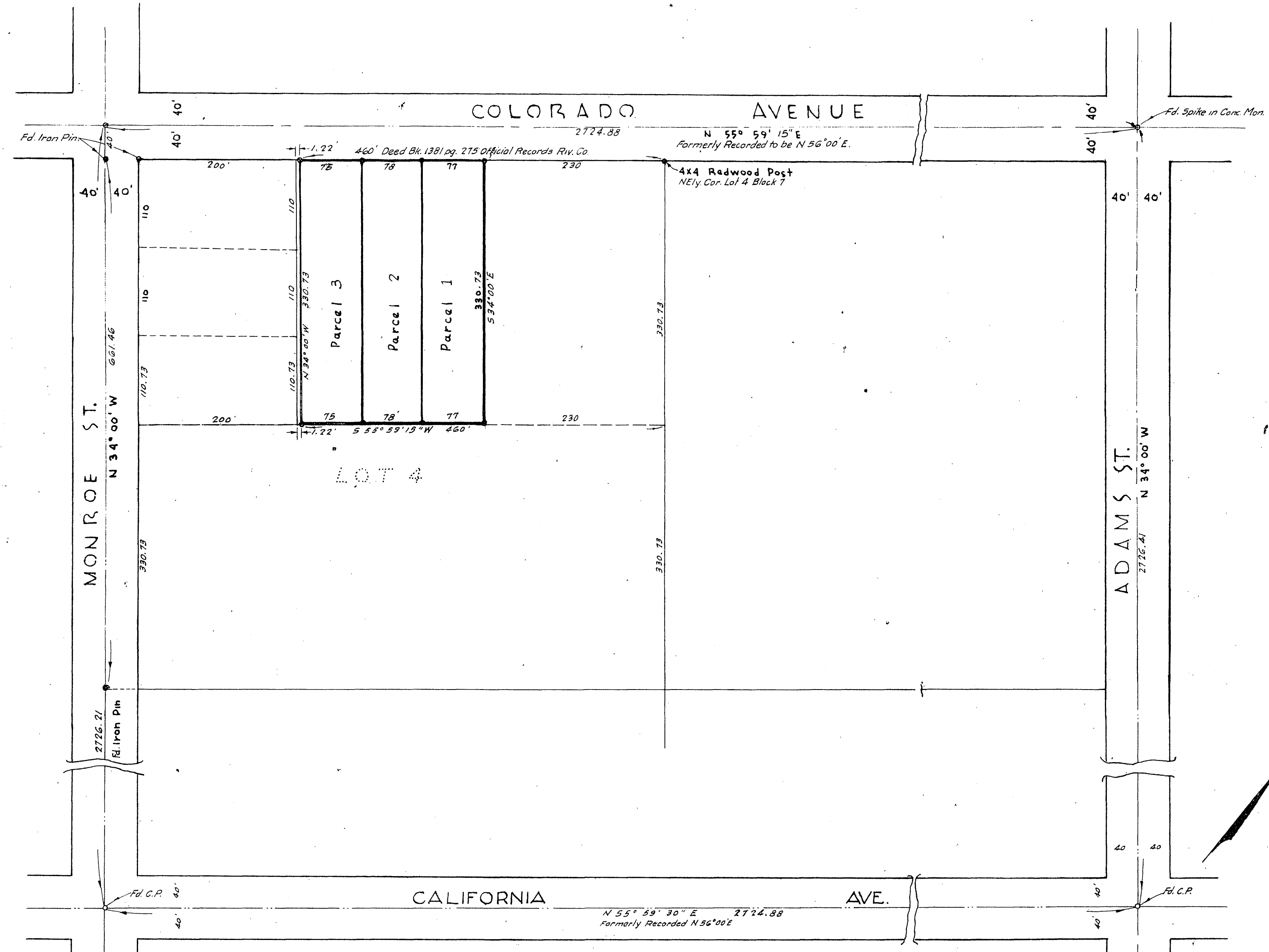

I hereby certify that I am a registered Civil Engineer of the State of California that this map consisting of one sheet correctly represents a survey made under my supervision in May 1955 that all the monuments shown hereon actually exist and their positions are correctly shown

K. Irving Marshall
Registered Civil Engineer No 1126

This Record of Survey map was approved by the City Council of the City of Riverside on the 14th day of June 1955.

D. J. Swartz
City Clerk of the City of Riverside, California

Examined July 22, 1955

A. C. Keith
County Surveyor of Riverside County Calif.

By *C. T. Worley*
Deputy

