

IN THE COUNTY OF RIVERSIDE RECORD OF SURVEY

Of a portion of the Southeast quarter of Section 34, Township 2 South,
Range 6 West, San Bernardino Base and Meridian

July, 1955

Donald J. McKee - Licensed Surveyor

Scale: 1"=100'

FILED

AUG 5 1955
JACK A. ROSS
COUNTY CLERK
\$1.00 Fee DEPUTY
4:10 p.m.
Recorded by
Co. Surveyor

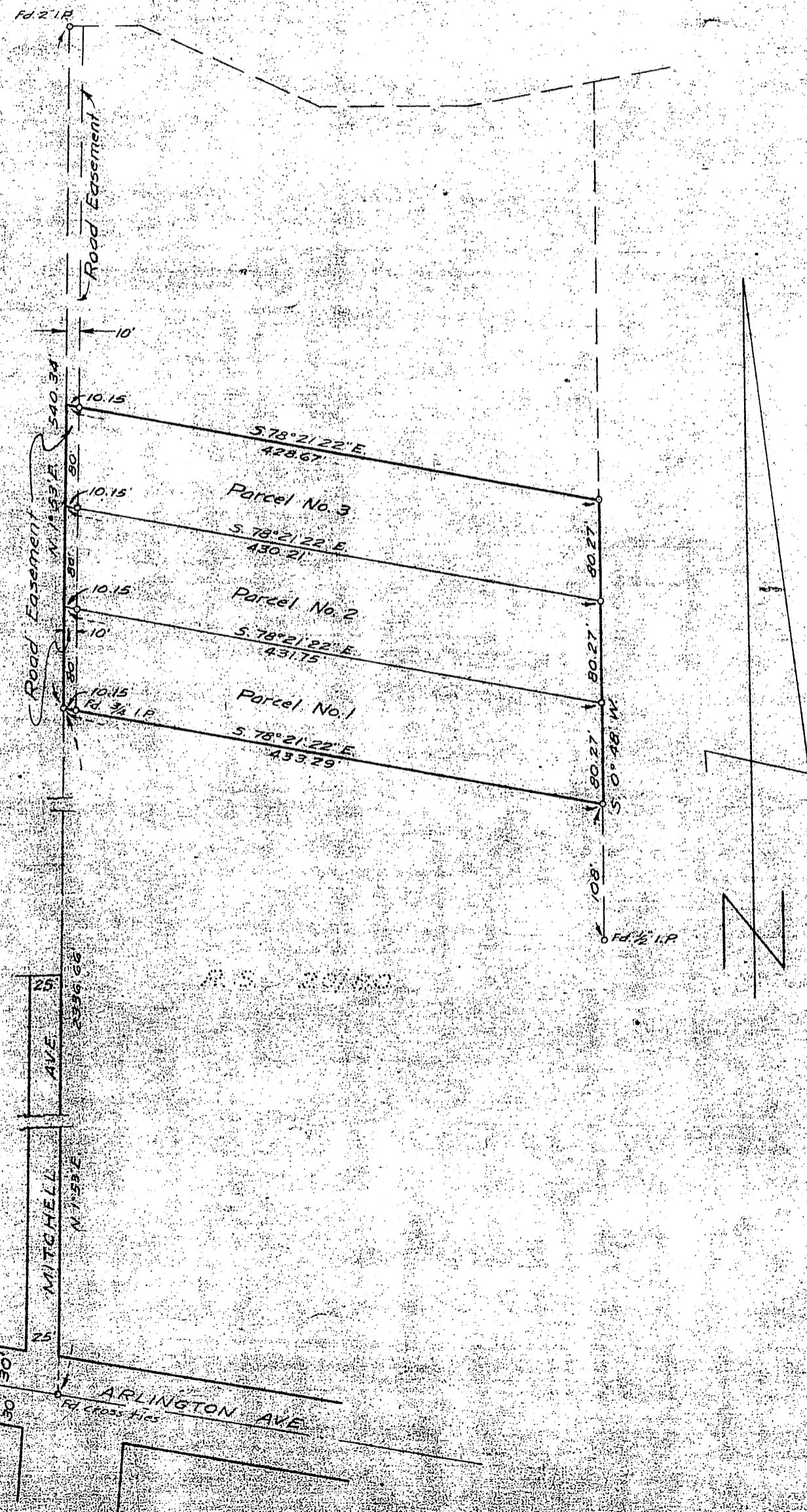

Surveyed at the request of Ludger Faucher

I hereby certify that I am a Licensed Land Surveyor in the State of California, and that this map, consisting of one (1) sheet, correctly represents a survey made by me in July, 1955, and that all the monuments shown hereon actually exist and their positions are correctly shown.

Donald J. McKee
Licensed Land Surveyor No. 1825

Examined August 5, 1955

A. C. Keith, County Surveyor of
Riverside County, California

by *G. T. Worsley*
Deputy

Note: Bearings are based on the center line of Mitchell Avenue as being N. 01° 53' E as shown by Record of Survey on file in Book 20, page 80, Records of Riverside County, California.

° Set 2"x2" Redwood stakes, tagged "L.S. 1825", except as noted.