

23/9

IN THE CITY OF RIVERSIDE RECORD OF SURVEY

Of Lots 70 and 71, and portions of 72 and 73, Victoria Park Addition, Recorded in Map Book 7, page 18, Records of Riverside County, California

July, 1955

Donald J. McKee - Licensed Surveyor

Scale: 1"=40'

Surveyed at the request of G. P. Trachta

FILED

AUG 23 1955

Jack A. Ross

Recorder

Page 1.00

Filed 4:30 P.M.

RS-23/9

I hereby certify that I am a Licensed Land Surveyor in the State of California, and that this map, consisting of one (1) sheet, correctly represents a survey made by me in July, 1955, and that all the monuments shown hereon actually exist and their positions are correctly shown.

Donald J. McKee
Licensed Land Surveyor No. 1825

This Record of Survey map was approved by the City of Riverside, California, on the 19th day of August, 1955.

W. Swaitz
City Clerk of the City of Riverside, California

Examined August 23, 1955.

A.C. Keith, County Surveyor of Riverside County, California

by C. T. Worsley
Deputy

Note: Bearings are based on the center line of Arroyo Drive as being N 40° 54' E, as shown by map of "Victoria Park Addition" on file in Book 7, page 18 of Maps, Records of Riverside County, California.
* Set 2"x2" Redwood stakes, tagged "L.S. 1825", except as noted.

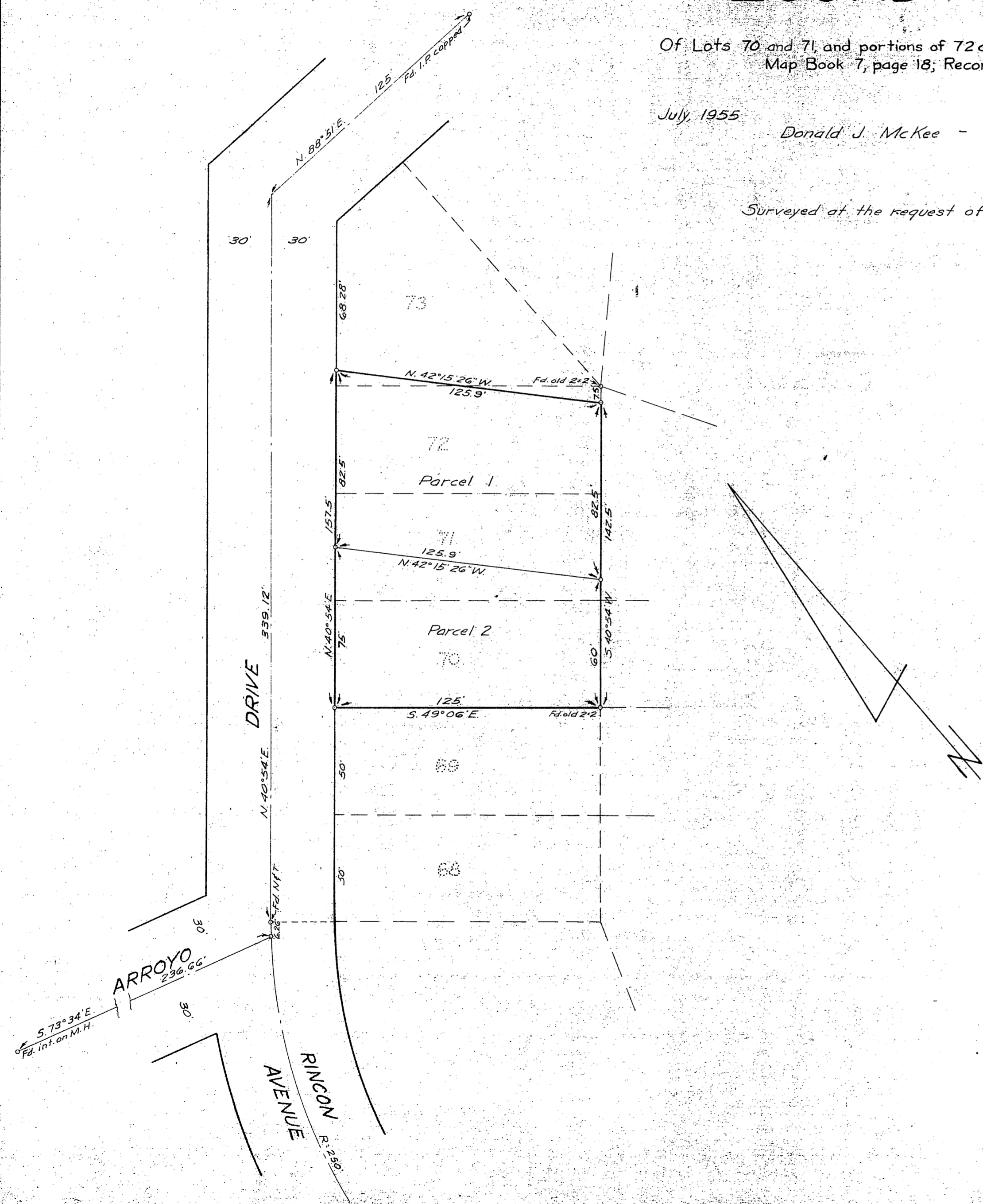

RS-23/9