

IN THE CITY OF RIVERSIDE RECORD OF SURVEY

Of a portion of Lot 12, Block 26, Village of Arlington, as shown by Map on file in
Book 1, page 62, Records of San Bernardino County, California

June, 1955

Donald J. McKee - Licensed Surveyor

Scale: 1" = 60'

FILED

AUG 23 1955

ack /
O.O. V. Heat
Fee \$1.00
Filed 4:30 P.M.

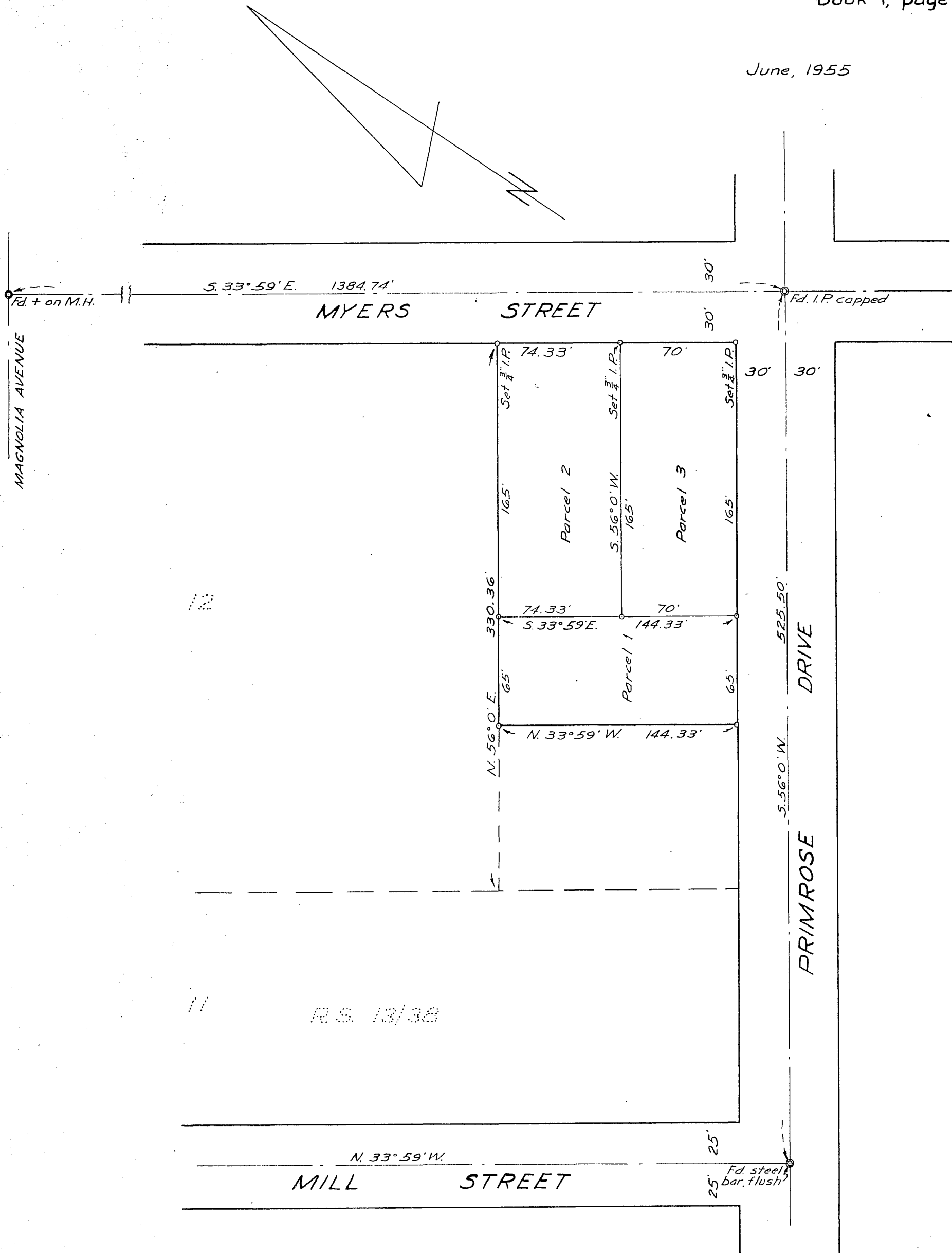

Surveyed at the request of Mrs. B. Mullins

I hereby certify that I am a Licensed Land Surveyor in the State of California and that this Map consisting of one (1) sheet correctly represents a survey made by me in June, 1955, and that all monuments shown hereon actually exist and their positions are correctly shown.

Donald J. McKee
Licensed Land Surveyor Cert. No. 1825

Examined August 23, 1955.
A. C. Keith, County Surveyor of Riverside County, California

by G. T. Worley
Deputy

This Record of Survey was approved by the City Council of the City of Riverside, California, on the 16th day of August, 1955.

[Signature]
City Clerk of the City of Riverside, California

Note: Bearings are based on the Center line of Myers Street as being S. 33° 59' E. as shown on Record of Survey Map filed in Book 13, page 38, Records of Riverside County, California.

- © Monuments found as noted.
- 2x2 Redwood stakes set, except as noted.

RS-23/10