

IN THE CITY OF RIVERSIDE RECORD OF SURVEY

BEING A SURVEY OF A POR. OF LOT 8, BLK. 66, ARLINGTON HEIGHTS AS RECORDED IN MAP BOOK 3, PAGE 2, RECORDS OF SAN BERNARDINO COUNTY, CALIF.

APRIL, 1955

SCALE 1" = 100'

J. F. DAVIDSON, C.E.

SURVEY MADE AT THE REQUEST OF EDWARD SHOEBRIDGE

FILED

SEP 28 1955
Jack A. Ross
O.A. Wheeler
Fee \$5.00
Filed at 4:00 P.M.

This Record of Survey was approved by the City Council of the City of Riverside, State of California, on the 26 day of April, 1955.

T. W. Stewart
City Clerk of the City of Riverside, California

Examined September 28, 1955.

A.C. KEITH - County Surveyor of Riverside County, California

By *E. T. Wordley* Deputy

ENGINEERS' NOTE:
Bearings are based on the center line of INDIANA AVE. as being N. 56° 00' E. as shown on map of "Madison Park" in M.B. 14/82-83, Records of Riverside County, California.
Set 2"x2" redwood stakes painted white, tagged R.E. 862 at all points shown thus: — unless otherwise noted.

I hereby certify that I am a Registered Civil Engineer of the State of California, and that this map consisting of one (1) sheet correctly represents a survey made under my supervision during April, 1955; that all monuments shown hereon actually exist and their positions are correctly shown.

J. F. Davidson
Registered Civil Engineer No. 862

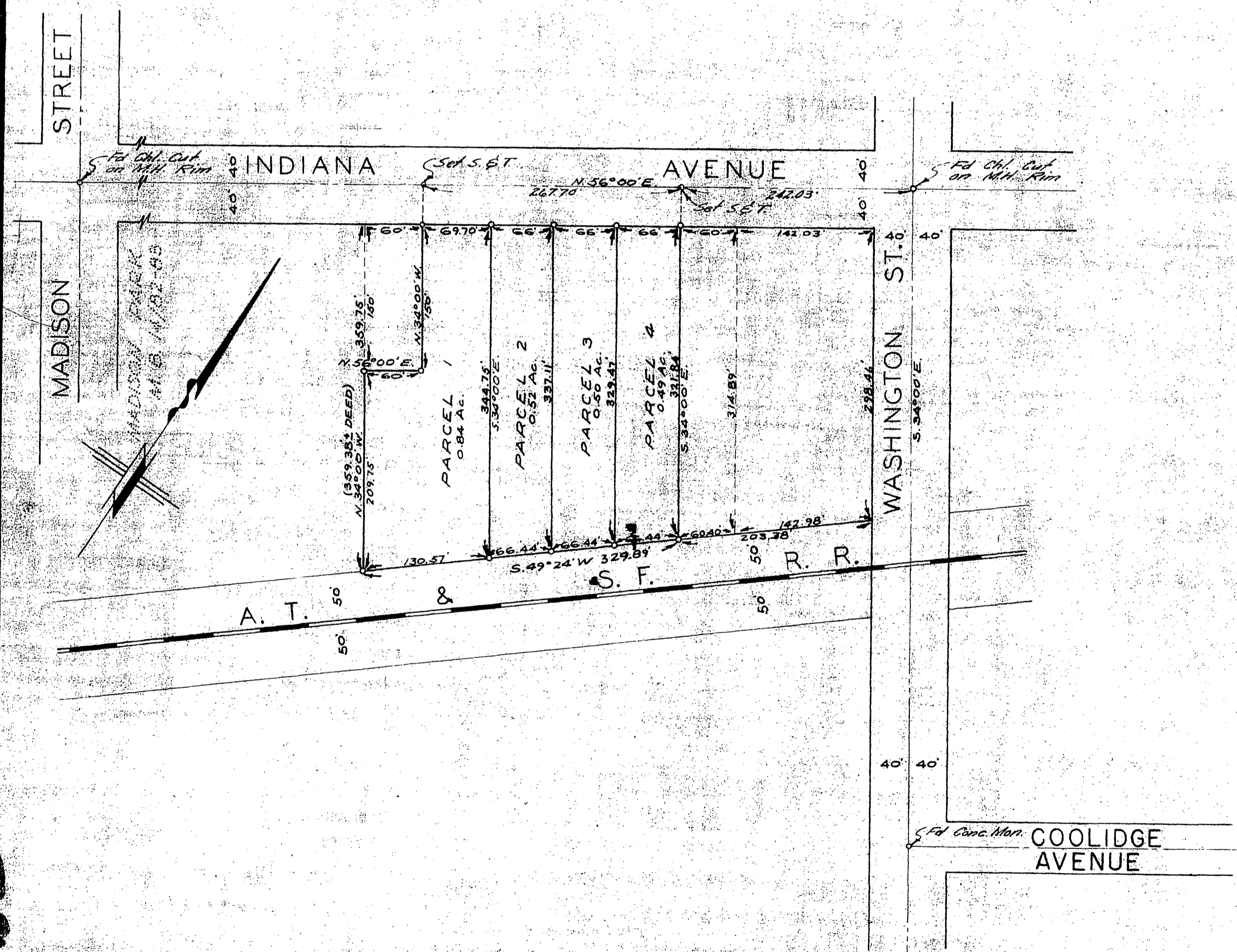

RS 23/21

RS 23/21

FILED