

2323
RS-23/23

IN THE CITY OF RIVERSIDE RECORD OF SURVEY

BEING A SURVEY OF A PORTION OF LOT 4, BLOCK 24, OF ARLINGTON HEIGHTS
AS RECORDED IN MAP BOOK 11, PAGES 20 AND 21, RECORDS OF SAN BERNAR-
DINO COUNTY, CALIFORNIA.

APRIL, 1955

SCALE 1" = 100'

J. F. DAVIDSON, C. E.

SURVEY MADE AT THE REQUEST OF MR. DAN DAVIS

FILED

SEP 28 1955
Jack A. Ross
County Recorder
O. A. [unclear]
Deputy
File at 4:00 PM

This Record of Survey was approved by the City Council of the City of Riverside, California, on the 14th day of June, 1955.
J. W. [unclear]
City Clerk of the City of Riverside, California

Examined September 28, 1955
A. C. KEITH County Surveyor
By G. T. Worsley Deputy

ENGINEERS NOTE:
Bearings are based on the center line of "GIBSON STREET" being N. 34° 00' W. as shown on map of Arlington Heights in M.B. 11/20-21, Rec. of San Bernardino County, Calif. Set 3/4" iron pipe at all points shown thus unless noted otherwise.

I hereby certify that I am a Registered Civil Engineer of the State of California, and that this map consisting of one (1) sheet correctly represents a survey made under my supervision during April, 1955; that all monuments shown hereon actually exist and their positions are correctly shown.
J. F. Davidson
Registered Civil Engineer No. 862

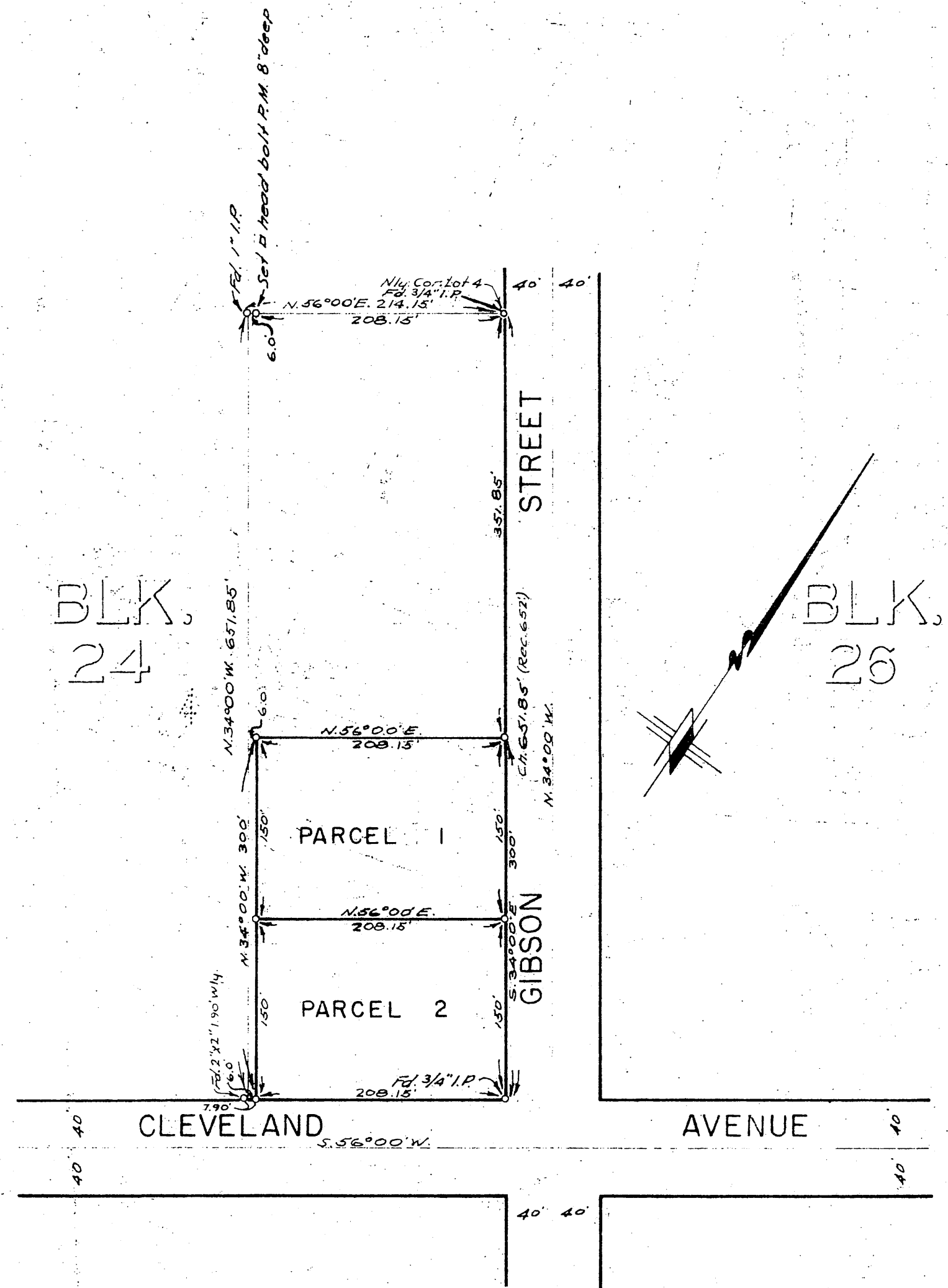

RS-23/23