

RS-23/25

RECORD OF SURVEY

LOCATED IN THE CITY OF RIVERSIDE
 OF A PORTION OF LOT 14 OF ALAMO ACRES AS SHOWN IN MAP BOOK 17, PAGE 31
 RECORDS OF RIVERSIDE COUNTY, CALIFORNIA.
 SURVEY MADE AT THE REQUEST OF AMOS H. PIROT.
 AUGUST, 1955

SCALE 1" = 30'

J. F. DAVIDSON, C. E.

FILED

SEP 28 1955
 JACK A. ROSS
 COUNTY RECORDER
 O. A. ROSS
 REC'D
 FCC # 500
 Filed at 4:20 P.M.

ALAMO ACRES

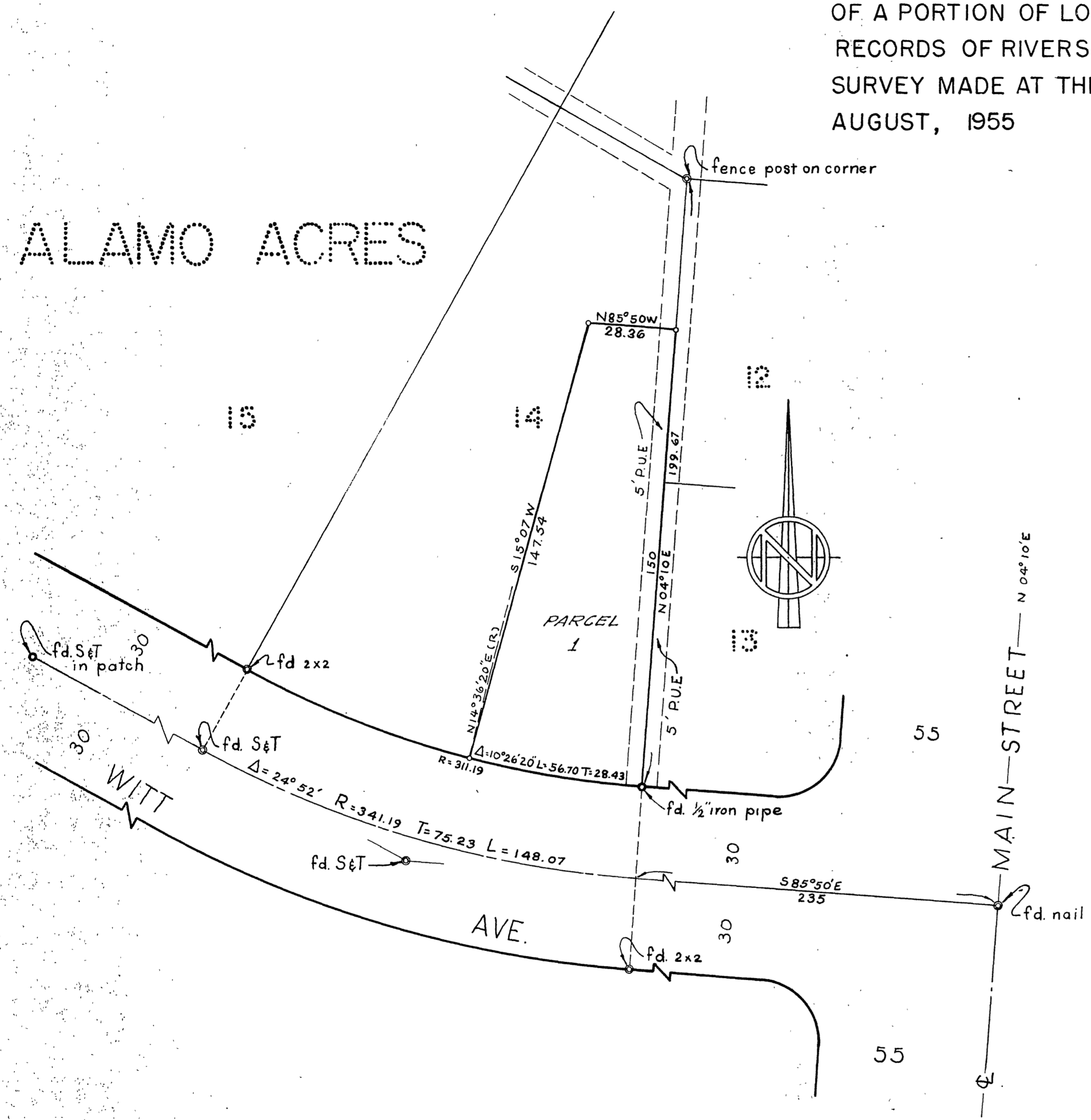

I hereby certify that I am a registered Civil Engineer of the State of California and that this map consisting of one (1) sheet correctly represents a survey made under my supervision during July of 1955; that all monuments shown hereon actually exist and their positions are correctly shown.

J. F. Davidson
 Registered Civil Engineer No 862

ENGINEERS NOTE:
 Bearings are based on the center line of North Main Street as being N 04° 10' E as shown on map of Alamo Acres M.B. 17, P. 31 Records of Riverside County, California.
 Set 2x2 redwood stakes, painted white, tagged R.E. 862 at all points shown thus - unless otherwise noted.

Examined September 28, 1955
 A.C. Keith _____ County Surveyor
 by C. T. Worsley Deputy

This record of survey map was approved by the City Council of Riverside California on the 16th day of August, 1955.
[Signature]
 City Clerk of the City of Riverside, California

RS-23/25

Pasted 2/11

RS 23/25 5-42